

Lot

Vendor

50	leireland 298639 -
86	Anthony Franci Barrett - Ballymacsherrin Binghamstown Ballina Co Mayo
16, 17	Bernard Boyle - Coarsepark Castlebar Co Mayo
6, 57	Martin Bryce - Barroe Carrowmore-Lacken Ballina Co Mayo
46	Michael Cahill - Ballyara Tubbercurry Co Sligo
65	James Cawley - Caltra Culleens Co Sligo
14	John Corley - Culmore Kilkelly Co Mayo
53	Colin M Craig - Garshuey Newtowncunningham Lifford Co Donegal
2	Alphonsus Culkin - Knockaban Dromore West Co Sligo
45	John T Duffy - Crennane Ballaghaderreen Co Roscommon
55, 56	Sally Durcan - Carrowreagh Bonniclon Ballina Co Mayo
54	Anthony English - Toughnane Bohola Claremorris Co Mayo
91, 92, 93	Breege Feerick - Burriscarra House Clogher Claremorris Co Mayo
66	Michael Gallagher - Shraighcunigane Castlehill Ballina Co Mayo
89	Sean Garrett - Annaghmore Ballycastle Co Mayo
38	James Gavin - Clooncan Ballinlough Roscommon Co Roscommon
43, 44	Patrick Cyril Gillespie - Primrose Grange Knocknarea Co Sligo

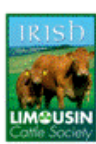

Lot

Vendor

3	Gerard Gough - St Judes Avenue Mullinamore North Crossmolina Co Mayo
95	Declan Haran - The Grove Cully Charlestown Co. Sligo
1	John Hester - Foghanaghmore Ballintubber Co Roscommon
96, 97, 98	Patrick Hever - Carrickbanagher Drumfin Co Sligo
29, 30, 31, 32, 33	Michael J Horan - Coolcran Cloghans P O Ballina Co Mayo
75, 76	Francis Howley - Carraun Corballa P O Co Sligo
81, 82, 83	Walter Hughes - Towerhill Ballyglass Claremorris Co Mayo
35	Eamonn Hughes - Carrowkerribla Attymass Ballina Co Mayo
13	Gerard Kavanagh - Knockanillo Cloonaa Ballina Co Mayo
7	Mr Donal Kearney - Cloonalaghan Carrowmore Lacken Ballina Co Mayo
22, 23	Seamus Kelly - Cloonawillin Crossmolina Ballina Co Mayo
47	Ian Kilgallon - Shanaghy Ballina Co Mayo
24	Tom Kilgallon - Parke Turlough Castlebar Co Mayo
68, 70, 71, 72, 73	Joseph Lyons - Carrabawn Swinford Co Mayo
28	David Mahony - Corballa Ballina Co Sligo
4	Vivian Mc Cawley - 4 The Pines Castletown Carrowmorelacken Ballina Co Mayo
69	Gerard Mc Intyre - Behey Arva Co Cavan



Lot

Vendor

41	Dermot Mcdermott - Cartron House Templeboy Co Sligo
12	Brendan Mcdonnell - Barnhill Carramore Lacken Ballina Co Mayo
77, 78, 79, 80	Mary Mcgowan - Ballyogan Culleens Co. Sligo
84	Beatrice Mcgreal - Larganmore Attymachugh Foxford Co Mayo
48	Kevin Mchugh - Westlands Acres Aghamore Ballyhaunis Co Mayo
49, 51, 52	David Mcnicholas - Riverside Toughnane Bohola Co Mayo
34	Michael Mcshane - Derryguillunaun Knockmore Ballina Co Mayo
10	Patrick J Moran - Miltown Glenamoy Ballina Co Mayo
62	Stephen Moran - Slievenagark Knockanillaun Ballina Co Mayo
8, 9	Padraig Mulchrone - Tawneyoogan Newport Co Mayo
42	Patrick Murphy - Courthill Kincon Ballina Co Mayo
90	Edward Francis Naughton - Drimloughra Castlebar Co Mayo
74	John James Naughton - Mountdaisy Castlebar Co Mayo
5	Patrick Neary - Breaffy Ballina Co Mayo
58, 59, 60, 61	Michael Nevin - Cloggernagh Glenhest Newport Co Mayo
85	John Nevin - Roskeen Newport Co Mayo
94	Gerard O'Hara - Culdalee Aclare Co Sligo

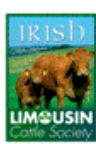

Lot

Vendor

64	Thomas Padden - Ardmore Binghamstown Belmullet Co Mayo
25, 26, 27	Donald Petrie - Rathowen Killala Co Mayo
18, 19, 20, 21	Michael Reilly - Coolgrane Turlough Castlebar Co Mayo
67	Norman Richardson - Tully North Newtowngore Carrick-On-Shannon Co Leitrim
63	Michael Rowland - Eskeragh Bellacorick Ballina Co Mayo
99	John Ruane - Glanduff Attymachugh Foxford Co Mayo
36, 37	Sean Ruddy - Croughan Garranard Ballina Co Mayo
11	Liam Rutledge - Clooneigh Cloghans Ballina Co Mayo
87	Annette Ryan - Enaghbeg Killala Co Mayo
88	Sean Staunton - Burriss Manualla Castlebar Co Mayo
15	John Walsh - Behymore Ballina Co Mayo
39, 40	Eugene Gerard Whyte - Carnacon Ballyglass Claremorris Co Mayo

Lot 1 BURRIS MICKEY

ID: IE272505830027

Breed: Charolais

Sex: Male

DOB: 17-May-2016

Owner: John Hester - Foghanaghmore Ballintubber Co Roscommon

Breeder: Breege Feerick - Burriscarra House Clogher Claremorris Co Mayo

Sire: Coom Indurain
CH2000

Doonally Donald

Savigny

Tanche

Coom Eileen

Vera Cruz

Coom Corry

Dam: The Banner Eve
IE131493270281

The Banner Caesar

Pirate

Erribul Valerie

Erribul Vegga

Mozart

Hawthorns Ramona

Star Rating (Within Charolais breed)	Economic Indexes	€uro value per progeny	Index Reliability	Star rating (across all beef breeds)
★★★★	Terminal Index	€116	23% (Low)	★★★★★
★★★★	Replacement Index Maternal Cow Traits : Maternal Progeny Traits :	€38 -€42 €81	21% (Low) 20% 24%	★
	Dairy Beef			

Star Rating (Within Charolais breed)	Key profit traits	Index Value	Trait Reliability	Star rating (across all beef breeds)
Expected progeny performance				
	Calving difficulty (% 3 & 4) Breed ave: 7.25%,All breeds ave: 4.49%	+4.1%	32% (Low)	
★★★★★★	Docility (1-5 scale) Breed ave: 0.04,All breeds ave: 0.01	scale	(Low)	★★★★★★
★	Carcass weight (kg) Breed ave: 31.75kg,All breeds ave: 14.99kg	+24.5kg	23% (Low)	★★★★★★
★★	Carcass conformation (1-15 scale) Breed ave: 1.84,All breeds ave: 1.32	+1.72 scale	20% (Low)	★★★★★★

Expected daughter breeding performance				
	Daughter calving diff (% 3 & 4) Breed ave: 5.31%,All breeds ave: 5.9%	+6.01%	13% (V Low)	
★	Daughter Milk (kg) Breed ave: -4.53kg,All breeds ave: 2.04kg	-6.9kg	25% (Low)	★
★★★★	Daughter calving interval (days) Breed ave: -0.74days,All breeds ave: -0.59days	-1.77days	17% (V Low)	★★★★

Additional Information:

Animal not scored.

Linear composites	Value	Reliability
Muscle		
Skeletal		
Function		

Herd data quality index

N/A

Lot 2 BURRIS LIAM

ID: IE272505880023

Breed: Charolais

Sex: Male

DOB: 28-Sep-2015

Owner: Alphonsus Culkin - Knockaban Dromore West Co Sligo

Breeder: Breege Feerick - Burriscarra House Clogher Claremorris Co Mayo

Sire: Lisnagre Hansome
HZJ

Cloverfield Excelent

Domino

Cloverfield Una

Ballydownan Violet
(Et)

Jupiter

Ballydownan Simone (Et)

Dam: Dacklin Gwen
IE311437640465

Fury Action

Domino

Fury Treasure

Dacklin Abbie

Doonally Nicefor

Dacklin Ursinia

Star Rating (Within Charolais breed)	Economic Indexes	€uro value per progeny	Index Reliability	Star rating (across all beef breeds)
★★★★★	Terminal Index	€129	32% (Low)	★★★★★★
★★★	Replacement Index	€38	23% (Low)	★
	Maternal Cow Traits :	-€38	20%	
	Maternal Progeny Traits :	€76	32%	
	Dairy Beef			

Star Rating (Within Charolais breed)	Key profit traits	Index Value	Trait Reliability	Star rating (across all beef breeds)
Expected progeny performance				
	Calving difficulty (% 3 & 4) Breed ave: 7.25%,All breeds ave: 4.49%	+9.4%	35% (Low)	
★★★	Docility (1-5 scale) Breed ave: 0.04,All breeds ave: 0.01	scale	(Low)	★★★★★
★★★★★★	Carcass weight (kg) Breed ave: 31.75kg,All breeds ave: 14.99kg	+38.5kg	35% (Low)	★★★★★★
★★★★★★	Carcass conformation (1-15 scale) Breed ave: 1.84,All breeds ave: 1.32	+2.24 scale	34% (Low)	★★★★★★

Expected daughter breeding performance				
	Daughter calving diff (% 3 & 4) Breed ave: 5.31%,All breeds ave: 5.9%	+4.72%	16% (V Low)	
★	Daughter Milk (kg) Breed ave: -4.53kg,All breeds ave: 2.04kg	-7.2kg	16% (V Low)	★
★★★	Daughter calving interval (days) Breed ave: -0.74days,All breeds ave: -0.59days	-0.46days	19% (V Low)	★★★

Additional Information:

Linear composites	Value	Reliability
Muscle		
Skeletal		
Function		

Herd data quality index

N/A

Animal not scored.

Lot 3 KELSTA LOGAN

ID: IE271647620184

Breed: Charolais

Sex: Male

DOB: 01-May-2015

Owner: Gerard Gough - St Judes Avenue Mullinamore North Crossmolina Co Mayo

Breeder: Ms Margie Staunton - Snugboro Castlebar Co Mayo

Sire: Carrickbrack96 Hutch
CKH

Thrunton Bonjovi

Solwayfirth Union

Thrunton Odaisy

Carrickbrack96
Bianca

Nelson

Carrickbrack 96 Unique

Dam: Kelsta Iris
IE271647650170

Roundhill Doc 1068
(Et)

Nelson

Roundhill Rimmel

Kelsta Fancy

Pirate

Kelsta Betty



Star Rating (Within Charolais breed)	Economic Indexes	€uro value per progeny	Index Reliability	Star rating (across all beef breeds)
★★★★★★	Terminal Index	€136	47% (Average)	★★★★★★
★★★★★★	Replacement Index Maternal Cow Traits : Maternal Progeny Traits :	€86 -€2 €88	42% (Average) 39% 48%	★★★★★
	Dairy Beef			

Star Rating (Within Charolais breed)	Key profit traits	Index Value	Trait Reliability	Star rating (across all beef breeds)
Expected progeny performance				
	Calving difficulty (% 3 & 4) Breed ave: 7.25%,All breeds ave: 4.49%	+6.8%	49% (Average)	
★★★★★	Docility (1-5 scale) Breed ave: 0.04,All breeds ave: 0.01	scale	(Average)	★★★★★★
★★★★★	Carcass weight (kg) Breed ave: 31.75kg,All breeds ave: 14.99kg	+34kg	52% (Average)	★★★★★★
★★★★★	Carcass conformation (1-15 scale) Breed ave: 1.84,All breeds ave: 1.32	+1.95 scale	45% (Average)	★★★★★★

Expected daughter breeding performance				
	Daughter calving diff (% 3 & 4) Breed ave: 5.31%,All breeds ave: 5.9%	+4.56%	37% (Low)	
★★★★★★	Daughter Milk (kg) Breed ave: -4.53kg,All breeds ave: 2.04kg	-2.1kg	39% (Low)	★
★★★★★	Daughter calving interval (days) Breed ave: -0.74days,All breeds ave: -0.59days	-1.89days	37% (Low)	★★★★★

Additional Information:

Animal not scored.

Linear composites	Value	Reliability
Muscle		
Skeletal		
Function		

Herd data quality index

N/A

Lot 4 BALLINA NOEL

ID: IE271030870336

Breed: Angus

Sex: Male

DOB: 06-Apr-2016

Owner: Vivian Mc Cawley - 4 The Pines Castletown Carrowmorelacken Ballina Co Mayo

Breeder:

Sire: Mogeely Joe H979
MLJ

Young Dale Touch
Down 36m

Young Dale Real Deal 18k [Ai]
Pat Lady Sandra 2c [Et] (Imp)

Duncanziemere
Jody F223

Newcairnie Pastor Z006
Duncanziemere Jody Y280

Dam: Ballina Jill
IE271030890296

Highland Colossal

Shalco Colossal 33mo
Highland Blackbird 115

Drumdeevin Debra

Lawsons Ford Bagatelle Z094
Drumdeevin Usher

Star Rating (Within Angus breed)	Economic Indexes	€uro value per progeny	Index Reliability	Star rating (across all beef breeds)
★★★	Terminal Index	€60	31% (Low)	★★
★★★★★	Replacement Index Maternal Cow Traits : Maternal Progeny Traits :	€118 €92 €27	29% (Low) 29% 30%	★★★★★
	Dairy Beef			

Star Rating (Within Angus breed)	Key profit traits	Index Value	Trait Reliability	Star rating (across all beef breeds)
Expected progeny performance				
	Calving difficulty (% 3 & 4) Breed ave: 2.15%,All breeds ave: 4.49%	+1.8%	29% (Low)	
★★★★★	Docility (1-5 scale) Breed ave: 0,All breeds ave: 0.01	scale	(Low)	★★★★★
★★	Carcass weight (kg) Breed ave: 4.88kg,All breeds ave: 14.99kg	+3kg	33% (Low)	★
★★★	Carcass conformation (1-15 scale) Breed ave: 0.64,All breeds ave: 1.32	+0.62 scale	32% (Low)	★

Expected daughter breeding performance				
	Daughter calving diff (% 3 & 4) Breed ave: 6.93%,All breeds ave: 5.9%	+7.93%	27% (Low)	
★★★★★	Daughter Milk (kg) Breed ave: 4.89kg,All breeds ave: 2.04kg	+5.6kg	31% (Low)	★★★★★
★★★★★	Daughter calving interval (days) Breed ave: -4.8days,All breeds ave: -0.59days	-7.08days	27% (Low)	★★★★★

Additional Information:

Linear composites	Value	Reliability
Muscle		
Skeletal		
Function		

Herd data quality index

N/A

Animal not scored.

Lot 5 CLOONAGUN LARRY

ID: IE271009480335

Breed: Charolais

Sex: Male

DOB: 01-May-2015

Owner: Patrick Neary - Breaffy Ballina Co Mayo

Breeder:

Sire: Hideal
HJD

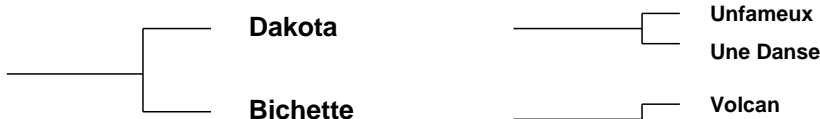

Dam: Cloonagun Maggie
IE271009430223

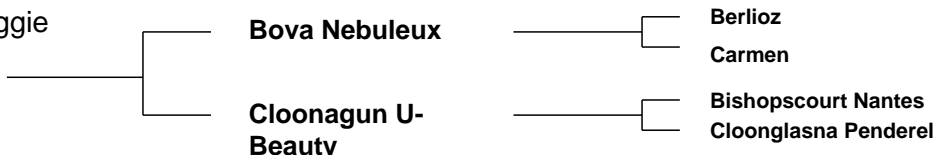

Star Rating (Within Charolais breed)	Economic Indexes	€uro value per progeny	Index Reliability	Star rating (across all beef breeds)
★★★★★	Terminal Index	€133	29% (Low)	★★★★★★
★★★★★	Replacement Index Maternal Cow Traits : Maternal Progeny Traits :	€53 -€29 €82	20% (Low) 17% 29%	★★★
	Dairy Beef			

Star Rating (Within Charolais breed)	Key profit traits	Index Value	Trait Reliability	Star rating (across all beef breeds)
Expected progeny performance				
	Calving difficulty (% 3 & 4) Breed ave: 7.25%,All breeds ave: 4.49%	+8.8%	35% (Low)	
★★★★★★	Docility (1-5 scale) Breed ave: 0.04,All breeds ave: 0.01	scale	(Low)	★★★★★★
★★★★★★	Carcass weight (kg) Breed ave: 31.75kg,All breeds ave: 14.99kg	+37kg	33% (Low)	★★★★★★
★★★★★★	Carcass conformation (1-15 scale) Breed ave: 1.84,All breeds ave: 1.32	+2.11 scale	31% (Low)	★★★★★★

Expected daughter breeding performance				
	Daughter calving diff (% 3 & 4) Breed ave: 5.31%,All breeds ave: 5.9%	+4.02%	14% (V Low)	
★★	Daughter Milk (kg) Breed ave: -4.53kg,All breeds ave: 2.04kg	-5.9kg	16% (V Low)	★
★★★	Daughter calving interval (days) Breed ave: -0.74days,All breeds ave: -0.59days	-0.39days	13% (V Low)	★★★

Additional Information:

Linear composites	Value	Reliability
Muscle		
Skeletal		
Function		

Herd data quality index

N/A

Animal not scored.

Lot 6 BILLOSE MARTIN

ID: IE271205910724

Breed: Charolais

Sex: Male

DOB: 21-Apr-2016

Owner: Martin Bryce - Barroe Carrowmore-Lacken Ballina Co Mayo

Breeder:

Sire: Ballylannon Frankey Et
FYB

Panama

Ludwig
Marquise

Ballybrown Abbie

Major
Ballybrown Sagesse

Dam: Billose Hill
IE271205990616

Cloverfield Excelent

Domino
Cloverfield Una

Owenwee Fern

Lyonsdemesne Tzar
Owenwee April



Star Rating (Within Charolais breed)	Economic Indexes	€uro value per progeny	Index Reliability	Star rating (across all beef breeds)
★★★★★	Terminal Index	€131	46% (Average)	★★★★★★
★★★	Replacement Index Maternal Cow Traits : Maternal Progeny Traits :	€23 -€53 €76	43% (Average) 42% 46%	★
	Dairy Beef			

Star Rating (Within Charolais breed)	Key profit traits	Index Value	Trait Reliability	Star rating (across all beef breeds)
Expected progeny performance				
	Calving difficulty (% 3 & 4) Breed ave: 7.25%,All breeds ave: 4.49%	+10.2%	49% (Average)	
★★★	Docility (1-5 scale) Breed ave: 0.04,All breeds ave: 0.01	scale	(Average)	★★★
★★★★★★	Carcass weight (kg) Breed ave: 31.75kg,All breeds ave: 14.99kg	+41kg	46% (Average)	★★★★★★
★★★★★★	Carcass conformation (1-15 scale) Breed ave: 1.84,All breeds ave: 1.32	+2.17 scale	46% (Average)	★★★★★★

Expected daughter breeding performance				
	Daughter calving diff (% 3 & 4) Breed ave: 5.31%,All breeds ave: 5.9%	+5.49%	41% (Average)	
★	Daughter Milk (kg) Breed ave: -4.53kg,All breeds ave: 2.04kg	-9.3kg	44% (Average)	★
★★★★★★	Daughter calving interval (days) Breed ave: -0.74days,All breeds ave: -0.59days	-3.27days	38% (Low)	★★★★★★

Additional Information:

Linear composites	Value	Reliability
Muscle		
Skeletal		
Function		

Herd data quality index

N/A

Animal not scored.

Lot 7 GALLOWSHILL MATTIE

ID: IE271200820660

Breed: Charolais

Sex: Male

DOB: 20-Mar-2016

Owner: Mr Donal Kearney - Cloonalaghan Carrowmore Lacken Ballina Co Mayo

Breeder: Eneas Kearney - Carrowmore Lacken Ballina Co Mayo

Sire: Gallowshill Joseph
IE271200880591

Pirate

Meillard Rj

Banquise

Gallowshill Fidelma

Dromiskin Viceroy

Skreen Renee

Dam: Gallowshill Hannah
IE271200860540

Nippur

Ficus

O2jacinthe

Gallowshill Fiona

Mozart

Druminabo Ciara



Star Rating (Within Charolais breed)	Economic Indexes	€uro value per progeny	Index Reliability	Star rating (across all beef breeds)
★★★★★	Terminal Index	€130	39% (Low)	★★★★★★
★★★★★★	Replacement Index Maternal Cow Traits : Maternal Progeny Traits :	€67 -€15 €81	38% (Low) 38% 39%	★★★
	Dairy Beef			

Star Rating (Within Charolais breed)	Key profit traits	Index Value	Trait Reliability	Star rating (across all beef breeds)
Expected progeny performance				
	Calving difficulty (% 3 & 4) Breed ave: 7.25%,All breeds ave: 4.49%	+7.6%	43% (Average)	
★★★★★	Docility (1-5 scale) Breed ave: 0.04,All breeds ave: 0.01	scale	(Low)	★★★★★
★★★★★	Carcass weight (kg) Breed ave: 31.75kg,All breeds ave: 14.99kg	+34kg	38% (Low)	★★★★★★
★★★★★★	Carcass conformation (1-15 scale) Breed ave: 1.84,All breeds ave: 1.32	+2.06 scale	38% (Low)	★★★★★★

Expected daughter breeding performance				
	Daughter calving diff (% 3 & 4) Breed ave: 5.31%,All breeds ave: 5.9%	+5.02%	38% (Low)	
★★★★★	Daughter Milk (kg) Breed ave: -4.53kg,All breeds ave: 2.04kg	-2.6kg	39% (Low)	★
★★★★★	Daughter calving interval (days) Breed ave: -0.74days,All breeds ave: -0.59days	-2.35days	37% (Low)	★★★★★★

Additional Information:

Animal not scored.

Linear composites	Value	Reliability
Muscle		
Skeletal		
Function		

Herd data quality index

N/A

Lot 8 TAWNEYOUGANE KENNY

ID: IE272369510316

Breed: Limousin

Twin to Male

Sex: Male

DOB: 06-Dec-2015

Owner: Pdraig Mulchrone - Tawneyoogan Newport Co Mayo

Breeder:

Sire: Elite Forever Brill Et
TVR

Wilodge Vantastic

Wilodge Tonka

Ravenelle

Ardlea Coillte

Vison

0147 Saga

Dam: Gorvagh Unicorn
IE231273560175

Barnhill Ivan

Hydesville Domino

Hydesville Collette

Gorvagh Helen

Villy

Duhallow Vanessa li

Star Rating (Within Limousin breed)	Economic Indexes	€uro value per progeny	Index Reliability	Star rating (across all beef breeds)
★★	Terminal Index	€105	36% (Low)	★★★
★★★	Replacement Index Maternal Cow Traits : Maternal Progeny Traits :	€75 €14 €61	32% (Low) 31% 35%	★★★★
	Dairy Beef			

Star Rating (Within Limousin breed)	Key profit traits	Index Value	Trait Reliability	Star rating (across all beef breeds)
Expected progeny performance				
	Calving difficulty (% 3 & 4) Breed ave: 4.75%,All breeds ave: 4.49%	+8.8%	33% (Low)	
★★★★	Docility (1-5 scale) Breed ave: -0.07,All breeds ave: 0.01	scale	(Average)	★★
★★	Carcass weight (kg) Breed ave: 22.75kg,All breeds ave: 14.99kg	+21kg	40% (Average)	★★★★★
★★★★	Carcass conformation (1-15 scale) Breed ave: 2.06,All breeds ave: 1.32	+2.19 scale	40% (Average)	★★★★★

Expected daughter breeding performance				
	Daughter calving diff (% 3 & 4) Breed ave: 5.09%,All breeds ave: 5.9%	+3.29%	27% (Low)	
★★	Daughter Milk (kg) Breed ave: -1.22kg,All breeds ave: 2.04kg	-3.6kg	37% (Low)	★
★★★★★	Daughter calving interval (days) Breed ave: 0.93days,All breeds ave: -0.59days	-0.98days	25% (Low)	★★★

Additional Information:

Linear composites	Value	Reliability
Muscle		
Skeletal		
Function		

Herd data quality index

N/A

Animal not scored.

Lot 9 TAWNEYOUGANE KOYLE

ID: IE272369520317

Breed: Limousin

Sex: Male

DOB: 06-Dec-2015

Owner: Pdraig Mulchrone - Tawneyoogan Newport Co Mayo

Breeder:

Sire: Ultime Ri
UTL

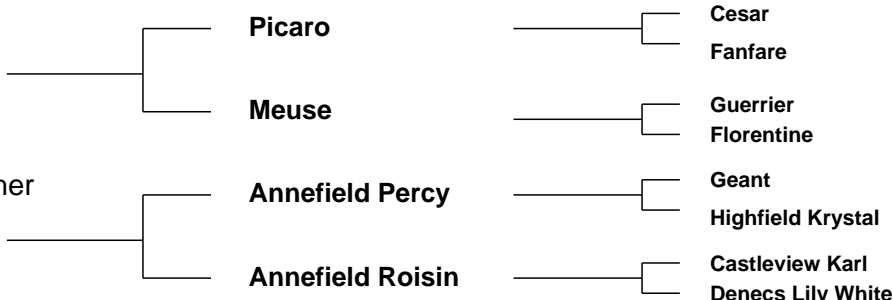

Star Rating (Within Limousin breed)	Economic Indexes	€uro value per progeny	Index Reliability	Star rating (across all beef breeds)
★★★★★	Terminal Index	€134	46% (Average)	★★★★★★
★	Replacement Index Maternal Cow Traits : Maternal Progeny Traits :	€45 -€44 €89	44% (Average) 43% 46%	★★
	Dairy Beef			

Star Rating (Within Limousin breed)	Key profit traits	Index Value	Trait Reliability	Star rating (across all beef breeds)
Expected progeny performance				
	Calving difficulty (% 3 & 4) Breed ave: 4.75%,All breeds ave: 4.49%	+4.9%	49% (Average)	
★★★	Docility (1-5 scale) Breed ave: -0.07,All breeds ave: 0.01	scale	(Average)	★
★★★★★	Carcass weight (kg) Breed ave: 22.75kg,All breeds ave: 14.99kg	+26kg	46% (Average)	★★★★★★
★★★★★	Carcass conformation (1-15 scale) Breed ave: 2.06,All breeds ave: 1.32	+2.26 scale	46% (Average)	★★★★★★

Expected daughter breeding performance				
	Daughter calving diff (% 3 & 4) Breed ave: 5.09%,All breeds ave: 5.9%	+6.76%	44% (Average)	
★	Daughter Milk (kg) Breed ave: -1.22kg,All breeds ave: 2.04kg	-5.6kg	46% (Average)	★
★★	Daughter calving interval (days) Breed ave: 0.93days,All breeds ave: -0.59days	+1.52days	40% (Average)	★

Additional Information:

Linear composites	Value	Reliability
Muscle		
Skeletal		
Function		

Herd data quality index

N/A

Animal not scored.

Lot 10 GLENAMOY NED

ID: IE271580820268

Breed: Angus

Sex: Male

DOB: 19-May-2016

Owner: Patrick J Moran - Miltown Glenamoy Ballina Co Mayo

Breeder:

Sire: Bunlahy John G Et
BJG

Young Dale
Superior 14s

Young Dale Touch Down 36m
Hoff Ebony S C 3330991

Bunlahy Beatrice
Y073

Sunset Acres Bang
Knockadrinan Kerrie

Dam: Cushlough Kola
IE272429610176

Ardnaree
Handsome

Luddenmore Fionn G441
Ardnaree Agnes

Mcfinn Georgous

Laheens Larry
Cappanavarnogue Whiz

Star Rating (Within Angus breed)	Economic Indexes	€uro value per progeny	Index Reliability	Star rating (across all beef breeds)
★★★★★★	Terminal Index	€75	24% (Low)	★★
★★	Replacement Index Maternal Cow Traits : Maternal Progeny Traits :	€80 €47 €34	18% (V Low) 15% 25%	★★★★
	Dairy Beef			

Star Rating (Within Angus breed)	Key profit traits	Index Value	Trait Reliability	Star rating (across all beef breeds)
Expected progeny performance				
	Calving difficulty (% 3 & 4) Breed ave: 2.15%,All breeds ave: 4.49%	+2.9%	33% (Low)	
★★★	Docility (1-5 scale) Breed ave: 0,All breeds ave: 0.01	scale	(Low)	★★★
★★★★★★	Carcass weight (kg) Breed ave: 4.88kg,All breeds ave: 14.99kg	+10kg	24% (Low)	★★
★★★★★★	Carcass conformation (1-15 scale) Breed ave: 0.64,All breeds ave: 1.32	+0.84 scale	24% (Low)	★

Expected daughter breeding performance				
	Daughter calving diff (% 3 & 4) Breed ave: 6.93%,All breeds ave: 5.9%	+7.62%	12% (V Low)	
★★	Daughter Milk (kg) Breed ave: 4.89kg,All breeds ave: 2.04kg	+4kg	19% (V Low)	★★★★
★★★	Daughter calving interval (days) Breed ave: -4.8days,All breeds ave: -0.59days	-4.95days	10% (V Low)	★★★★★

Additional Information:

Linear composites	Value	Reliability
Muscle		
Skeletal		
Function		

Herd data quality index

N/A

Animal not scored.

Lot 11 ENAUGHBEG OWEN (RLW)

ID: IE271194550066

Breed: Shorthorn

Sex: Male

DOB: 30-Mar-2014

Owner: Liam Rutledge - Clooneigh Cloghans Ballina Co Mayo

Breeder: Annette Ryan - Enaghbeg Killala Co Mayo

Sire: Alta Cedar Code Red 24s
AOR

Alta Cedar
Signature 119n

Alta Cedar Silver
Gem 117e

Dam: Condra Caitriona (Dro)
IE271442620073

Condra Jack

Mauricesmills Alace

Alta Cedar Oak'S Signature 19g
Alta Cedar Lilian 88g

Eionmor Mr Gus 85c (P)
Alta Cedar Silver Gem 77c

Annaly Leo
Lickeen Maggie 6th

Tierlaheen Alex 10th
Mauricesmills Samanta

Star Rating (Within Shorthorn breed)	Economic Indexes	€uro value per progeny	Index Reliability	Star rating (across all beef breeds)
★★	Terminal Index	€9	30% (Low)	★
★★★	Replacement Index Maternal Cow Traits : Maternal Progeny Traits :	€112 €97 €15	22% (Low) 19% 30%	★★★★★
	Dairy Beef			

Star Rating (Within Shorthorn breed)	Key profit traits	Index Value	Trait Reliability	Star rating (across all beef breeds)
Expected progeny performance				
	Calving difficulty (% 3 & 4) Breed ave: 2.98%,All breeds ave: 4.49%	+2%	33% (Low)	
★★★★★	Docility (1-5 scale) Breed ave: 0.07,All breeds ave: 0.01	scale	(Low)	★★★★★
★	Carcass weight (kg) Breed ave: 2.75kg,All breeds ave: 14.99kg	-4	38% (Low)	★
★★★★★	Carcass conformation (1-15 scale) Breed ave: 0.43,All breeds ave: 1.32	+0.52 scale	25% (Low)	★

Expected daughter breeding performance				
	Daughter calving diff (% 3 & 4) Breed ave: 7.41%,All breeds ave: 5.9%	+8.87%	18% (V Low)	
★★	Daughter Milk (kg) Breed ave: 8.69kg,All breeds ave: 2.04kg	+7.6kg	21% (Low)	★★★★★
★★★★★	Daughter calving interval (days) Breed ave: -3.16days,All breeds ave: -0.59days	-3.63days	13% (V Low)	★★★★★

Additional Information:

Animal not scored.

Linear composites	Value	Reliability
Muscle		
Skeletal		
Function		

Herd data quality index

N/A

Lot 12 KNOCKPOLL 1 PETER

ID: IE241249790141

Breed: Hereford

Sex: Male

DOB: 30-Sep-2013

Owner: Brendan McDonnell - Barnhill Carramore Lacken Ballina Co Mayo

Breeder: Anthony O'Malley - Knocknagurteeny Murroe Co Limerick

Sire: Dorepoll 1 93n Transatlantic
DPS

Remitall Nation
Wide Et 93n

Remitall Keynote 20x
Remitall Catalina 24h

Remitall Sally 131k

Remitall Governor 236g
Remitall Sally'S Lass 120x F



Dam: Hazelfield Jodie
IE241702550584

Killoe Stormbird

Churchill Storm V583
Killoe Judy

Hazelfield Debbie

Balleen Paddy
Hazelfield Topsyie (X)

Star Rating (Within Hereford breed)	Economic Indexes	€uro value per progeny	Index Reliability	Star rating (across all beef breeds)
★★★★★	Terminal Index	€46	46% (Average)	★
★★★★★★	Replacement Index Maternal Cow Traits : Maternal Progeny Traits :	€80 €69 €11	44% (Average) 43% 46%	★★★★★
	Dairy Beef			

Star Rating (Within Hereford breed)	Key profit traits	Index Value	Trait Reliability	Star rating (across all beef breeds)
Expected progeny performance				
	Calving difficulty (% 3 & 4) Breed ave: 3.95%,All breeds ave: 4.49%	+6.4%	50% (Average)	
★★★★★	Docility (1-5 scale) Breed ave: 0.08,All breeds ave: 0.01	scale	(Average)	★★★★★★
★★★★★	Carcass weight (kg) Breed ave: 3.88kg,All breeds ave: 14.99kg	+7kg	46% (Average)	★
★★★	Carcass conformation (1-15 scale) Breed ave: 0.48,All breeds ave: 1.32	+0.46 scale	46% (Average)	★

Expected daughter breeding performance				
	Daughter calving diff (% 3 & 4) Breed ave: 6%,All breeds ave: 5.9%	+6.01%	43% (Average)	
★★★★★	Daughter Milk (kg) Breed ave: 2.63kg,All breeds ave: 2.04kg	+3.4kg	45% (Average)	★★★★★
★★★★★★	Daughter calving interval (days) Breed ave: -3.11days,All breeds ave: -0.59days	-5.08days	40% (Average)	★★★★★★

Additional Information:

Animal not scored.

Linear composites	Value	Reliability
Muscle		
Skeletal		
Function		

Herd data quality index

N/A

Lot 13 TEMPLEBOY LUDWIG

ID: IE321538040770

Breed: Charolais

Sex: Male

DOB: 02-May-2015

Owner: Gerard Kavanagh - Knockanillo Cloonaa Ballina Co Mayo

Breeder: Dermot Mcdermott - Cartron House Templeboy Co Sligo

Sire: Lisnagre Elite (Et)
LGL

Domino

Aimable
Anemone

Ballydownan Violet
(Et)

Jupiter
Ballydownan Simone (Et)

Dam: Templeboy Darelle
IE321538030349

Doonally New

Hermes
Intruse

Ballyglass (Blg)
Ulanna

Doonally Olmeto
Ballyglass (Blg) Odetta



Star Rating (Within Charolais breed)	Economic Indexes	€uro value per progeny	Index Reliability	Star rating (across all beef breeds)
★★★★★★	Terminal Index	€160	46% (Average)	★★★★★★
★★	Replacement Index Maternal Cow Traits : Maternal Progeny Traits :	€23 -€75 €97	46% (Average) 46% 47%	★
	Dairy Beef			

Star Rating (Within Charolais breed)	Key profit traits	Index Value	Trait Reliability	Star rating (across all beef breeds)
Expected progeny performance				
	Calving difficulty (% 3 & 4) Breed ave: 7.25%,All breeds ave: 4.49%	+9.7%	50% (Average)	
★★★★★	Docility (1-5 scale) Breed ave: 0.04,All breeds ave: 0.01	scale	(Average)	★★★★★
★★★★★★	Carcass weight (kg) Breed ave: 31.75kg,All breeds ave: 14.99kg	+44kg	46% (Average)	★★★★★★
★★★★★★	Carcass conformation (1-15 scale) Breed ave: 1.84,All breeds ave: 1.32	+2.11 scale	46% (Average)	★★★★★★

Expected daughter breeding performance				
	Daughter calving diff (% 3 & 4) Breed ave: 5.31%,All breeds ave: 5.9%	+5.68%	46% (Average)	
★	Daughter Milk (kg) Breed ave: -4.53kg,All breeds ave: 2.04kg	-11.3kg	47% (Average)	★
★★	Daughter calving interval (days) Breed ave: -0.74days,All breeds ave: -0.59days	+0.98days	43% (Average)	★★

Additional Information:

Animal not scored.

Linear composites	Value	Reliability
Muscle		
Skeletal		
Function		

Herd data quality index

N/A

Lot 14 SYCAMORE EVAN

ID: IE321400690228

Breed: Simmental

Sex: Male

DOB: 26-Jan-2013

Owner: John Corley - Culmore Kilkelly Co Mayo

Breeder: Mr. Christopher Walsh - Bellaghy Charlestown Co Mayo

Sire: Seaview Tommy
SEV

Kilbride Farm
Newry

Dovefields Gallant
Kilbride Farm Eunice D29

Seaview Kenzie

Dirnanean Nugget
Seaview Ena

Dam: Corrib Bordeaux
IE311722480401

Curaheen Tyson
(Et)

Hillcrest Champion
Raceview Merle-Beauty

Corrib
Rasberryripple

Celtic Nobleman
Corrib Maggie



Star Rating (Within Simmental breed)	Economic Indexes	€uro value per progeny	Index Reliability	Star rating (across all beef breeds)
★★★★★	Terminal Index	€85	54% (Average)	★★
★★★	Replacement Index Maternal Cow Traits : Maternal Progeny Traits :	€103 €47 €56	50% (Average) 48% 54%	★★★★★
	Dairy Beef			

Star Rating (Within Simmental breed)	Key profit traits	Index Value	Trait Reliability	Star rating (across all beef breeds)
Expected progeny performance				
	Calving difficulty (% 3 & 4) Breed ave: 5.08%,All breeds ave: 4.49%	+5.7%	57% (Average)	
★★★★★	Docility (1-5 scale) Breed ave: 0.04,All breeds ave: 0.01	0.06 scale	46% (Average)	★★★★★
★★★★★	Carcass weight (kg) Breed ave: 19.75kg,All breeds ave: 14.99kg	+25kg	60% (High)	★★★★★
★★★★★	Carcass conformation (1-15 scale) Breed ave: 1.29,All breeds ave: 1.32	+1.71 scale	51% (Average)	★★★★★

Expected daughter breeding performance				
	Daughter calving diff (% 3 & 4) Breed ave: 5.64%,All breeds ave: 5.9%	+6.1%	46% (Average)	
★★	Daughter Milk (kg) Breed ave: 8.68kg,All breeds ave: 2.04kg	+7.1kg	48% (Average)	★★★★★
★	Daughter calving interval (days) Breed ave: 0.02days,All breeds ave: -0.59days	+2.4days	44% (Average)	★

Additional Information:

Linear composites	Value	Reliability
Muscle	105	33%
Skeletal	116	33%
Function	106	26%

Herd data quality index

N/A

Animal scored. Scores or weaning weights NOT included in evaluation

Lot 15 BEHYMORE MAJOR

ID: IE271010740138

Breed: Charolais

Sex: Male

DOB: 15-Apr-2016

Owner: John Walsh - Behymore Ballina Co Mayo

Breeder:

Sire: Lyonsdemesne Tzar
TZA

Domino

Aimable
Anemone

Kilboy Frivole (Imp
91f)

Britisch B
Badoit

Dam: Behymore Grace
IE271010720103

Pirate

Meillard Rj
Banquise

Behymore Diane

Mozart
Drumfin Rebecca

Star Rating (Within Charolais breed)	Economic Indexes	€uro value per progeny	Index Reliability	Star rating (across all beef breeds)
★★★	Terminal Index	€115	32% (Low)	★★★★
★★★★	Replacement Index Maternal Cow Traits : Maternal Progeny Traits :	€47 -€26 €73	33% (Low) 33% 32%	★★
	Dairy Beef			

Star Rating (Within Charolais breed)	Key profit traits	Index Value	Trait Reliability	Star rating (across all beef breeds)
Expected progeny performance				
	Calving difficulty (% 3 & 4) Breed ave: 7.25%,All breeds ave: 4.49%	+7%	35% (Low)	
★★★	Docility (1-5 scale) Breed ave: 0.04,All breeds ave: 0.01	scale	(Low)	★★★
★★★	Carcass weight (kg) Breed ave: 31.75kg,All breeds ave: 14.99kg	+31.5kg	34% (Low)	★★★★★
★★★	Carcass conformation (1-15 scale) Breed ave: 1.84,All breeds ave: 1.32	+1.82 scale	34% (Low)	★★★★★

Expected daughter breeding performance				
	Daughter calving diff (% 3 & 4) Breed ave: 5.31%,All breeds ave: 5.9%	+4.64%	30% (Low)	
★	Daughter Milk (kg) Breed ave: -4.53kg,All breeds ave: 2.04kg	-6.8kg	34% (Low)	★
★★★★★	Daughter calving interval (days) Breed ave: -0.74days,All breeds ave: -0.59days	-4.15days	32% (Low)	★★★★★

Additional Information:

Linear composites	Value	Reliability
Muscle		
Skeletal		
Function		

Herd data quality index

N/A

Animal not scored.

Lot 16 COMROCK DARAGH R104

ID: IE271656060104

Breed: Angus

Sex: Male

DOB: 08-Dec-2015

Owner: Bernard Boyle - Coarsepark Castlebar Co Mayo

Breeder:

Sire: Goulding Jumbo King K436 Et
GJB

Aynho Rossiter Eric
B125

Belvin Kincaid 27'00
Aynho Rosa Erica Y294

Mohill Bella

Fordel Eisenhower Y423
Mohill Ursula

Dam:
IE271656050078

Rawburn Lord
Rocket F609

Wedderlie Netmark A281
Rawburn Lady Ross A105

Comrock Dolly F051

Kbj Jetta 64d
Comrock Daisy D036



Star Rating (Within Angus breed)	Economic Indexes	€uro value per progeny	Index Reliability	Star rating (across all beef breeds)
★★★★★★	Terminal Index	€88	46% (Average)	★★★
★★★★★★	Replacement Index Maternal Cow Traits : Maternal Progeny Traits :	€155 €112 €43	44% (Average) 43% 46%	★★★★★★
	Dairy Beef			

Star Rating (Within Angus breed)	Key profit traits	Index Value	Trait Reliability	Star rating (across all beef breeds)
Expected progeny performance				
	Calving difficulty (% 3 & 4) Breed ave: 2.15%,All breeds ave: 4.49%	+3.4%	50% (Average)	
★★★★★★	Docility (1-5 scale) Breed ave: 0,All breeds ave: 0.01	scale	(Average)	★★★★★★
★★★★★★	Carcass weight (kg) Breed ave: 4.88kg,All breeds ave: 14.99kg	+19kg	46% (Average)	★★★★★★
★★★★★	Carcass conformation (1-15 scale) Breed ave: 0.64,All breeds ave: 1.32	+0.72 scale	46% (Average)	★

Expected daughter breeding performance				
	Daughter calving diff (% 3 & 4) Breed ave: 6.93%,All breeds ave: 5.9%	+6.01%	45% (Average)	
★★	Daughter Milk (kg) Breed ave: 4.89kg,All breeds ave: 2.04kg	+4kg	46% (Average)	★★★★
★★★★★★	Daughter calving interval (days) Breed ave: -4.8days,All breeds ave: -0.59days	-6.95days	40% (Average)	★★★★★★

Additional Information:

Linear composites	Value	Reliability
Muscle		
Skeletal		
Function		

Herd data quality index

N/A

Animal not scored.

Lot 17 COMROCK DAN S106

ID: IE271656080106

Breed: Angus

Sex: Male

DOB: 24-Jan-2016

Owner: Bernard Boyle - Coarsepark Castlebar Co Mayo

Breeder:

Sire: Coneyisland Legend
CYI

Tivanagh Baron

Moynehall Ulick

Tivanagh Wendy

Kilmacumsey
Rhoda

Bohey Leo

Driney Magic Mist

Dam: Comrock Daisy D036
IE271656040036

Dmm Distinction
17g

Dmm Black Ice 21e

Dmm Miss Jane 37d

Montiagh Dancer
A100

Ballybrennan Philip

Montiagh Desire



Star Rating (Within Angus breed)	Economic Indexes	€uro value per progeny	Index Reliability	Star rating (across all beef breeds)
----------------------------------	------------------	------------------------	-------------------	--------------------------------------

★★	Terminal Index	€55	46% (Average)	★
★★★	Replacement Index Maternal Cow Traits : Maternal Progeny Traits :	€92 €71 €21	46% (Average) 46% 47%	★★★★
	Dairy Beef			

Star Rating (Within Angus breed)	Key profit traits	Index Value	Trait Reliability	Star rating (across all beef breeds)
----------------------------------	-------------------	-------------	-------------------	--------------------------------------

Expected progeny performance

	Calving difficulty (% 3 & 4) Breed ave: 2.15%,All breeds ave: 4.49%	+2.4%	50% (Average)	
★★★★	Docility (1-5 scale) Breed ave: 0,All breeds ave: 0.01	scale	(Average)	★★★★
★★★★	Carcass weight (kg) Breed ave: 4.88kg,All breeds ave: 14.99kg	+5kg	48% (Average)	★
★★★★	Carcass conformation (1-15 scale) Breed ave: 0.64,All breeds ave: 1.32	+0.6 scale	47% (Average)	★

Expected daughter breeding performance

	Daughter calving diff (% 3 & 4) Breed ave: 6.93%,All breeds ave: 5.9%	+6.1%	46% (Average)	
★★	Daughter Milk (kg) Breed ave: 4.89kg,All breeds ave: 2.04kg	+4.2kg	48% (Average)	★★★★
★	Daughter calving interval (days) Breed ave: -4.8days,All breeds ave: -0.59days	-3.16days	44% (Average)	★★★★★

Additional Information:

Linear composites	Value	Reliability
Muscle		
Skeletal		
Function		

Herd data quality index

N/A

Animal not scored.

Lot 18 BALLYVARY GARY

ID: IE271764080370

Breed: Simmental

Sex: Male

DOB: 02-Dec-2015

Owner: Michael Reilly - Coolgrane Turlough Castlebar Co Mayo

Breeder:

Sire: Clonagh Direct Debit
XCD

Banwy T-Rex

Sterling Nelson 2nd
Skerrington Hyacinth 8th

Cloneygowan
Tempress Posh

Kilbride Farm Newry
Clonaghposh-Klowna

Dam: Monaduff Primrose
IE251167280262

Monaduff Jewel

Dirnanean Nugget
Hillcrest Claire

Monaduff Kappa

Hillcrest Butcher
Monaduff Ruth



Star Rating (Within Simmental breed)	Economic Indexes	€uro value per progeny	Index Reliability	Star rating (across all beef breeds)
★★★★★	Terminal Index	€81	45% (Average)	★★
★★★★★★	Replacement Index Maternal Cow Traits : Maternal Progeny Traits :	€153 €97 €56	41% (Average) 40% 45%	★★★★★★
	Dairy Beef			

Star Rating (Within Simmental breed)	Key profit traits	Index Value	Trait Reliability	Star rating (across all beef breeds)
Expected progeny performance				
	Calving difficulty (% 3 & 4) Breed ave: 5.08%,All breeds ave: 4.49%	+4.6%	48% (Average)	
★★★★★★	Docility (1-5 scale) Breed ave: 0.04,All breeds ave: 0.01	scale	(Average)	★★★★★★
★★★★★	Carcass weight (kg) Breed ave: 19.75kg,All breeds ave: 14.99kg	+24kg	49% (Average)	★★★★★★
★★★	Carcass conformation (1-15 scale) Breed ave: 1.29,All breeds ave: 1.32	+1.27 scale	42% (Average)	★★★

Expected daughter breeding performance				
	Daughter calving diff (% 3 & 4) Breed ave: 5.64%,All breeds ave: 5.9%	+6.04%	39% (Low)	
★★★★★	Daughter Milk (kg) Breed ave: 8.68kg,All breeds ave: 2.04kg	+11.3kg	42% (Average)	★★★★★★
★★★	Daughter calving interval (days) Breed ave: 0.02days,All breeds ave: -0.59days	-0.19days	38% (Low)	★★★

Additional Information:

Linear composites	Value	Reliability
Muscle		
Skeletal		
Function		

Herd data quality index

N/A

Animal not scored.

Lot 19 BALLYVARY GERRY

ID: IE271764090371

Breed: Simmental

Sex: Male

DOB: 04-Dec-2015

Owner: Michael Reilly - Coolgrane Turlough Castlebar Co Mayo

Breeder:

Sire: Clonagh Eat My Shorts
IE221283371111

Clonagh Bart Man

Carnkern Titan

Cloneygowan Tilly Fiona (E)

Clonagh Adorable
Tissy

Banwy T-Rex

Cloneygowan Tizzy Edel (E)

Dam: Ballyvary Eunice
IE271764090330

Dovea Jennings

Siegfried

Baltyboys Eunice

Ballyvary Bettie

Derrough Samual

Ballyvary Vera



Star Rating (Within Simmental breed)	Economic Indexes	€uro value per progeny	Index Reliability	Star rating (across all beef breeds)
★★★★★★	Terminal Index	€94	41% (Average)	★★★
★★★★★★	Replacement Index Maternal Cow Traits : Maternal Progeny Traits :	€135 €72 €63	39% (Low) 38% 41%	★★★★★★
	Dairy Beef			

Star Rating (Within Simmental breed)	Key profit traits	Index Value	Trait Reliability	Star rating (across all beef breeds)
Expected progeny performance				
	Calving difficulty (% 3 & 4) Breed ave: 5.08%,All breeds ave: 4.49%	+5.1%	43% (Average)	
★★★	Docility (1-5 scale) Breed ave: 0.04,All breeds ave: 0.01	scale	(Average)	★★★★★
★★★★★★	Carcass weight (kg) Breed ave: 19.75kg,All breeds ave: 14.99kg	+28kg	45% (Average)	★★★★★★
★★★★★	Carcass conformation (1-15 scale) Breed ave: 1.29,All breeds ave: 1.32	+1.42 scale	37% (Low)	★★★

Expected daughter breeding performance				
	Daughter calving diff (% 3 & 4) Breed ave: 5.64%,All breeds ave: 5.9%	+6.76%	36% (Low)	
★★★	Daughter Milk (kg) Breed ave: 8.68kg,All breeds ave: 2.04kg	+9kg	39% (Low)	★★★★★★
★★★★★	Daughter calving interval (days) Breed ave: 0.02days,All breeds ave: -0.59days	-1.16days	36% (Low)	★★★★★

Additional Information:

Animal not scored.

Linear composites	Value	Reliability
Muscle		
Skeletal		
Function		

Herd data quality index

N/A

Lot 20 BALLYVARY GAVIN

ID: IE271764010372

Breed: Simmental

Sex: Male

DOB: 05-Dec-2015

Owner: Michael Reilly - Coolgrane Turlough Castlebar Co Mayo

Breeder:

Sire: Clonagh Eat My Shorts
IE221283371111

Clonagh Bart Man

Carnkern Titan

Cloneygowan Tilly Fiona (E)

Clonagh Adorable
Tissy

Banwy T-Rex

Cloneygowan Tizzy Edel (E)

Dam: Monaduff Nessa
IE251167240218

Monaduff Jewel

Dirnanean Nugget

Hillcrest Claire

Monaduff Jenny

Hillcrest Butcher

Monaduff Allbrite



Star Rating (Within Simmental breed)	Economic Indexes	€uro value per progeny	Index Reliability	Star rating (across all beef breeds)
★★★★★	Terminal Index	€84	43% (Average)	★★
★★	Replacement Index Maternal Cow Traits : Maternal Progeny Traits :	€89 €37 €51	40% (Average) 39% 43%	★★★★★
	Dairy Beef			

Star Rating (Within Simmental breed)	Key profit traits	Index Value	Trait Reliability	Star rating (across all beef breeds)
Expected progeny performance				
	Calving difficulty (% 3 & 4) Breed ave: 5.08%,All breeds ave: 4.49%	+7.4%	45% (Average)	
★★	Docility (1-5 scale) Breed ave: 0.04,All breeds ave: 0.01	scale	(Average)	★★★
★★★★★★	Carcass weight (kg) Breed ave: 19.75kg,All breeds ave: 14.99kg	+29kg	47% (Average)	★★★★★★
★★★★★	Carcass conformation (1-15 scale) Breed ave: 1.29,All breeds ave: 1.32	+1.47 scale	40% (Average)	★★★★★

Expected daughter breeding performance				
	Daughter calving diff (% 3 & 4) Breed ave: 5.64%,All breeds ave: 5.9%	+5.72%	38% (Low)	
★★★	Daughter Milk (kg) Breed ave: 8.68kg,All breeds ave: 2.04kg	+8.7kg	42% (Average)	★★★★★★
★	Daughter calving interval (days) Breed ave: 0.02days,All breeds ave: -0.59days	+2.71days	37% (Low)	★

Additional Information:

Linear composites	Value	Reliability
Muscle		
Skeletal		
Function		

Herd data quality index

N/A

Animal not scored.

Lot 21 BALLYVARY GOODBOY

ID: IE271764020373

Breed: Simmental

Twin to Female

Sex: Male

DOB: 07-Dec-2015

Owner: Michael Reilly - Coolgrane Turlough Castlebar Co Mayo

Breeder:

Sire: Clonagh Eat My Shorts
IE221283371111

Clonagh Bart Man

Carnkern Titan

Cloneygowan Tilly Fiona (E)

Clonagh Adorable
Tissy

Banwy T-Rex

Cloneygowan Tizzy Edel (E)

Dam: Ballyvary Rose
IE271764010158

Star Hugo

Mist Imp.'74g

Liesa Imp.'71a

Ballyvary Katy

Hillcrest Butcher

Ballyvary Elaine



Star Rating (Within Simmental breed)	Economic Indexes	€uro value per progeny	Index Reliability	Star rating (across all beef breeds)
★★★★★★	Terminal Index	€103	41% (Average)	★★★
★★★★★★	Replacement Index Maternal Cow Traits : Maternal Progeny Traits :	€144 €76 €69	40% (Average) 39% 41%	★★★★★★
	Dairy Beef			

Star Rating (Within Simmental breed)	Key profit traits	Index Value	Trait Reliability	Star rating (across all beef breeds)
Expected progeny performance				
	Calving difficulty (% 3 & 4) Breed ave: 5.08%,All breeds ave: 4.49%	+5.1%	41% (Average)	
★★★★★★	Docility (1-5 scale) Breed ave: 0.04,All breeds ave: 0.01	scale	(Average)	★★★★★★
★★★★★★	Carcass weight (kg) Breed ave: 19.75kg,All breeds ave: 14.99kg	+31kg	46% (Average)	★★★★★★
★★★★★	Carcass conformation (1-15 scale) Breed ave: 1.29,All breeds ave: 1.32	+1.46 scale	38% (Low)	★★★★★

Expected daughter breeding performance				
	Daughter calving diff (% 3 & 4) Breed ave: 5.64%,All breeds ave: 5.9%	+5.04%	37% (Low)	
★★★	Daughter Milk (kg) Breed ave: 8.68kg,All breeds ave: 2.04kg	+9.2kg	42% (Average)	★★★★★★
★	Daughter calving interval (days) Breed ave: 0.02days,All breeds ave: -0.59days	+2.06days	37% (Low)	★

Additional Information:

Linear composites	Value	Reliability
Muscle		
Skeletal		
Function		

Herd data quality index

N/A

Animal not scored.

Lot 22 CLOONA LAD

ID: IE271108320685

Breed: Limousin

Sex: Male

DOB: 13-Mar-2016

Owner: Seamus Kelly - Cloonawillin Crossmolina Ballina Co Mayo

Breeder:

Sire: Redbawn Hardy Boy
IE271007670220

Netherhall Epic

Sympa

Montgomery Vixon

Redbawn Candy

Ramses

Redbawn Vision

Dam: Cloona Bslin
IE271108350325

Nephin Ulick

Imperial

0136 Orchidee

Cloona Starlin

Correstown Nelson

Raish Lin



Star Rating (Within Limousin breed)	Economic Indexes	€uro value per progeny	Index Reliability	Star rating (across all beef breeds)
★★★★	Terminal Index	€114	41% (Average)	★★★★★
★★★★	Replacement Index Maternal Cow Traits : Maternal Progeny Traits :	€83 €6 €77	40% (Average) 39% 41%	★★★★★
	Dairy Beef			

Star Rating (Within Limousin breed)	Key profit traits	Index Value	Trait Reliability	Star rating (across all beef breeds)
Expected progeny performance				
	Calving difficulty (% 3 & 4) Breed ave: 4.75%,All breeds ave: 4.49%	+3.7%	46% (Average)	
★	Docility (1-5 scale) Breed ave: -0.07,All breeds ave: 0.01	scale	(Average)	★
★★	Carcass weight (kg) Breed ave: 22.75kg,All breeds ave: 14.99kg	+19kg	41% (Average)	★★★★★
★★	Carcass conformation (1-15 scale) Breed ave: 2.06,All breeds ave: 1.32	+1.94 scale	40% (Average)	★★★★★

Expected daughter breeding performance				
	Daughter calving diff (% 3 & 4) Breed ave: 5.09%,All breeds ave: 5.9%	+4.82%	39% (Low)	
★★★★★	Daughter Milk (kg) Breed ave: -1.22kg,All breeds ave: 2.04kg	+0.5kg	41% (Average)	★★
★★	Daughter calving interval (days) Breed ave: 0.93days,All breeds ave: -0.59days	+2.08days	37% (Low)	★

Additional Information:

Linear composites	Value	Reliability
Muscle		
Skeletal		
Function		

Herd data quality index

N/A

Animal not scored.

Lot 23 CLOONA LOUGHLIN

ID: IE271108350713

Breed: Limousin

Sex: Male

DOB: 25-Apr-2016

Owner: Seamus Kelly - Cloonawillin Crossmolina Ballina Co Mayo

Breeder:

Sire: Redbawn Hardy Boy
IE271007670220

Netherhall Epic

Sympa

Montgomery Vixon

Redbawn Candy

Ramses

Redbawn Vision

Dam: Semple Briga
IE301442760492

Navarin

Imperial

Intuitive

Sleedagh Sally

Ibis

Sleedagh Lally



Star Rating (Within Limousin breed)	Economic Indexes	€uro value per progeny	Index Reliability	Star rating (across all beef breeds)
★	Terminal Index	€96	41% (Average)	★★★
★	Replacement Index Maternal Cow Traits : Maternal Progeny Traits :	€41 -€22 €63	40% (Average) 39% 41%	★★
	Dairy Beef			

Star Rating (Within Limousin breed)	Key profit traits	Index Value	Trait Reliability	Star rating (across all beef breeds)
Expected progeny performance				
	Calving difficulty (% 3 & 4) Breed ave: 4.75%,All breeds ave: 4.49%	+4.6%	46% (Average)	
★★	Docility (1-5 scale) Breed ave: -0.07,All breeds ave: 0.01	scale	(Average)	★
★	Carcass weight (kg) Breed ave: 22.75kg,All breeds ave: 14.99kg	+17kg	41% (Average)	★★★★
★	Carcass conformation (1-15 scale) Breed ave: 2.06,All breeds ave: 1.32	+1.86 scale	39% (Low)	★★★★★

Expected daughter breeding performance				
	Daughter calving diff (% 3 & 4) Breed ave: 5.09%,All breeds ave: 5.9%	+4.17%	39% (Low)	
★★★★	Daughter Milk (kg) Breed ave: -1.22kg,All breeds ave: 2.04kg	+0.7kg	41% (Average)	★★
★	Daughter calving interval (days) Breed ave: 0.93days,All breeds ave: -0.59days	+6.42days	38% (Low)	★

Additional Information:

Linear composites	Value	Reliability
Muscle		
Skeletal		
Function		

Herd data quality index

N/A

Animal not scored.

Lot 24 SHUNNAGH NORMAN

ID: IE272428970081

Breed: Angus

Sex: Male

DOB: 12-May-2016

Owner: Tom Kilgallon - Parke Turlough Castlebar Co Mayo

Breeder:

Sire: Birches Littleman L923
ZLT

Cloghogue
Evolution

Coneyisland Legend
Cloghogue Urusla

Drumcrow Lima
G266

Lissard Mark

Dam: Shunnagh Freda
IE272428930029

Cahirmee Westy

Moydrum Samson
Cahirmee Snoopy

Shunnagh Tara

Laheens Larry
Mayo Rosetta

Star Rating (Within Angus breed)	Economic Indexes	€uro value per progeny	Index Reliability	Star rating (across all beef breeds)
★★★	Terminal Index	€60	32% (Low)	★★
★★★★★	Replacement Index Maternal Cow Traits : Maternal Progeny Traits :	€97 €69 €28	26% (Low) 24% 32%	★★★★★
	Dairy Beef			

Star Rating (Within Angus breed)	Key profit traits	Index Value	Trait Reliability	Star rating (across all beef breeds)
Expected progeny performance				
	Calving difficulty (% 3 & 4) Breed ave: 2.15%,All breeds ave: 4.49%	+2.2%	36% (Low)	
★★★	Docility (1-5 scale) Breed ave: 0,All breeds ave: 0.01	scale	(Low)	★★★
★★	Carcass weight (kg) Breed ave: 4.88kg,All breeds ave: 14.99kg	+0.5kg	34% (Low)	★
★★★★★	Carcass conformation (1-15 scale) Breed ave: 0.64,All breeds ave: 1.32	+0.93 scale	34% (Low)	★★

Expected daughter breeding performance				
	Daughter calving diff (% 3 & 4) Breed ave: 6.93%,All breeds ave: 5.9%	+6.4%	22% (Low)	
★★★	Daughter Milk (kg) Breed ave: 4.89kg,All breeds ave: 2.04kg	+4.5kg	29% (Low)	★★★★★
★★★★★	Daughter calving interval (days) Breed ave: -4.8days,All breeds ave: -0.59days	-6.09days	14% (V Low)	★★★★★

Additional Information:

Linear composites	Value	Reliability
Muscle		
Skeletal		
Function		

Herd data quality index

N/A

Animal not scored.

Lot 25 RATHOWEN MICHAEL

ID: IE271197011299

Breed: Angus

Sex: Male

DOB: 03-Dec-2015

Owner: Donald Petrie - Rathowen Killala Co Mayo

Breeder:

Sire: Highpark Jack
IE321563660781

Friarstown Edition

Hoff Limited Edition Sc 594
Royal Eston Anne 23j

Roose Francis

Netherton Elsam
Roose Carla

Dam: Rathowen Jessica
IE271197011118

Owenmore Flare Et

Bohey Jasper
Owenmore Noreen

Rathowen Frances

Knockadrinan Princman E337
Rathowen Audrey



Star Rating (Within Angus breed)	Economic Indexes	€uro value per progeny	Index Reliability	Star rating (across all beef breeds)
★★	Terminal Index	€56	40% (Average)	★★
★★	Replacement Index Maternal Cow Traits : Maternal Progeny Traits :	€81 €64 €17	38% (Low) 37% 40%	★★★★
	Dairy Beef			

Star Rating (Within Angus breed)	Key profit traits	Index Value	Trait Reliability	Star rating (across all beef breeds)
Expected progeny performance				
	Calving difficulty (% 3 & 4) Breed ave: 2.15%,All breeds ave: 4.49%	+3.1%	44% (Average)	
★★★★	Docility (1-5 scale) Breed ave: 0,All breeds ave: 0.01	scale	(Low)	★★★★
★★★★★	Carcass weight (kg) Breed ave: 4.88kg,All breeds ave: 14.99kg	+8kg	43% (Average)	★★
★	Carcass conformation (1-15 scale) Breed ave: 0.64,All breeds ave: 1.32	+0.51 scale	37% (Low)	★

Expected daughter breeding performance				
	Daughter calving diff (% 3 & 4) Breed ave: 6.93%,All breeds ave: 5.9%	+7.32%	36% (Low)	
★★★★★	Daughter Milk (kg) Breed ave: 4.89kg,All breeds ave: 2.04kg	+6.5kg	39% (Low)	★★★★★
★	Daughter calving interval (days) Breed ave: -4.8days,All breeds ave: -0.59days	-2.47days	35% (Low)	★★★★★

Additional Information:

Linear composites	Value	Reliability
Muscle		
Skeletal		
Function		

Herd data quality index

N/A

Animal not scored.

Lot 26 RATHOWEN MAXIMUS

ID: IE271197021300

Breed: Angus

Sex: Male

DOB: 03-Dec-2015

Owner: Donald Petrie - Rathowen Killala Co Mayo

Breeder:

Sire: Highpark Jack
IE321563660781

Friarstown Edition

Hoff Limited Edition Sc 594
Royal Eston Anne 23j

Roose Francis

Netherton Elsam
Roose Carla

Dam: Rathowen Kate
IE271197031160

Owenmore Flare Et

Bohey Jasper
Owenmore Noreen

Rathowen Georgina

Knockadrinan Princman E337
Rathowen Andrea



Star Rating (Within Angus breed)	Economic Indexes	€uro value per progeny	Index Reliability	Star rating (across all beef breeds)
★	Terminal Index	€43	40% (Average)	★
★★	Replacement Index Maternal Cow Traits : Maternal Progeny Traits :	€72 €63 €9	38% (Low) 37% 40%	★★★
	Dairy Beef			

Star Rating (Within Angus breed)	Key profit traits	Index Value	Trait Reliability	Star rating (across all beef breeds)
Expected progeny performance				
	Calving difficulty (% 3 & 4) Breed ave: 2.15%,All breeds ave: 4.49%	+2.9%	44% (Average)	
★★★★★	Docility (1-5 scale) Breed ave: 0,All breeds ave: 0.01	scale	(Low)	★★★★★
★★	Carcass weight (kg) Breed ave: 4.88kg,All breeds ave: 14.99kg	+3kg	43% (Average)	★
★	Carcass conformation (1-15 scale) Breed ave: 0.64,All breeds ave: 1.32	+0.45 scale	37% (Low)	★

Expected daughter breeding performance				
	Daughter calving diff (% 3 & 4) Breed ave: 6.93%,All breeds ave: 5.9%	+6.78%	36% (Low)	
★★★★★	Daughter Milk (kg) Breed ave: 4.89kg,All breeds ave: 2.04kg	+5.9kg	39% (Low)	★★★★★
★	Daughter calving interval (days) Breed ave: -4.8days,All breeds ave: -0.59days	-2.14days	35% (Low)	★★★★★

Additional Information:

Linear composites	Value	Reliability
Muscle		
Skeletal		
Function		

Herd data quality index

N/A

Animal not scored.

Lot 27 RATHOWEN NEVILLE

ID: IE271197071338

Breed: Angus

Sex: Male

DOB: 08-May-2016

Owner: Donald Petrie - Rathowen Killala Co Mayo

Breeder:

Sire: Highpark Jack
IE321563660781

Friarstown Edition

Hoff Limited Edition Sc 594
Royal Eston Anne 23j

Roose Francis

Netherton Elsam
Roose Carla

Dam: Rathowen Freda
IE271197020905

Knockadrinan
Princman E337

Fullam Black Stockman C125
Aughnamona Princess Nora Z040

Rathowen Wendy

Rainbow Hills Independence 117
Rathowen Rose

Star Rating (Within Angus breed)	Economic Indexes	€uro value per progeny	Index Reliability	Star rating (across all beef breeds)
★★	Terminal Index	€52	24% (Low)	★
★	Replacement Index Maternal Cow Traits : Maternal Progeny Traits :	€54 €38 €16	21% (Low) 20% 24%	★★
	Dairy Beef			

Star Rating (Within Angus breed)	Key profit traits	Index Value	Trait Reliability	Star rating (across all beef breeds)
Expected progeny performance				
	Calving difficulty (% 3 & 4) Breed ave: 2.15%,All breeds ave: 4.49%	+2.1%	27% (Low)	
★★★★★	Docility (1-5 scale) Breed ave: 0,All breeds ave: 0.01	scale	(Low)	★★★★★
★★★★	Carcass weight (kg) Breed ave: 4.88kg,All breeds ave: 14.99kg	+5.5kg	26% (Low)	★
★★	Carcass conformation (1-15 scale) Breed ave: 0.64,All breeds ave: 1.32	+0.53 scale	24% (Low)	★

Expected daughter breeding performance				
	Daughter calving diff (% 3 & 4) Breed ave: 6.93%,All breeds ave: 5.9%	+6.78%	15% (V Low)	
★★★★★	Daughter Milk (kg) Breed ave: 4.89kg,All breeds ave: 2.04kg	+5.6kg	27% (Low)	★★★★★
★	Daughter calving interval (days) Breed ave: -4.8days,All breeds ave: -0.59days	-1.89days	13% (V Low)	★★★★★

Additional Information:

Linear composites	Value	Reliability
Muscle		
Skeletal		
Function		

Herd data quality index

N/A

Animal not scored.

Lot 28 CORBALLA MARK

ID: IE321450150315

Breed: Charolais

Sex: Male

DOB: 18-Apr-2016

Owner: David Mahony - Corballa Ballina Co Sligo

Breeder:

Sire: Corballa Floyd
IE321450170234

Pirate

Meillard Rj

Banquise

Corballa Victoria

Bishopscourt Nantes

Corballa Susan

Dam: Corballa Bernie
IE321450120163

Indurain

Vicomte

Tombola

Corballa Susan

Doonally New

Corballa May

Star Rating (Within Charolais breed)	Economic Indexes	€uro value per progeny	Index Reliability	Star rating (across all beef breeds)
★★★★★	Terminal Index	€124	25% (Low)	★★★★★
★★★	Replacement Index Maternal Cow Traits : Maternal Progeny Traits :	€45 -€34 €79	20% (Low) 19% 24%	★★
	Dairy Beef			

Star Rating (Within Charolais breed)	Key profit traits	Index Value	Trait Reliability	Star rating (across all beef breeds)
Expected progeny performance				
	Calving difficulty (% 3 & 4) Breed ave: 7.25%,All breeds ave: 4.49%	+6.7%	25% (Low)	
★★★★★★	Docility (1-5 scale) Breed ave: 0.04,All breeds ave: 0.01	scale	(V Low)	★★★★★★
★★	Carcass weight (kg) Breed ave: 31.75kg,All breeds ave: 14.99kg	+29.5kg	29% (Low)	★★★★★★
★★	Carcass conformation (1-15 scale) Breed ave: 1.84,All breeds ave: 1.32	+1.65 scale	26% (Low)	★★★★

Expected daughter breeding performance				
	Daughter calving diff (% 3 & 4) Breed ave: 5.31%,All breeds ave: 5.9%	+5.78%	16% (V Low)	
★★★	Daughter Milk (kg) Breed ave: -4.53kg,All breeds ave: 2.04kg	-4.8kg	20% (Low)	★
★★★★	Daughter calving interval (days) Breed ave: -0.74days,All breeds ave: -0.59days	-1.79days	19% (V Low)	★★★★

Additional Information:

Linear composites	Value	Reliability
Muscle		
Skeletal		
Function		

Herd data quality index

N/A

Animal not scored.

Lot 29 COOLCRAN NEPTUNE

ID: IE271630020732

Breed: Angus

Sex: Male

DOB: 10-Jan-2016

Owner: Michael J Horan - Coolcran Cloghans P O Ballina Co Mayo

Breeder:

Sire: Aughnamona Jimmy
IE231415340388

Knockadrinan Bell
Man J464

Knockadrinan Precise G398
Knockadrinan Bell E321

Aughnamona Lady
Honora Y024

Early Sunset High Time 81g
Mohedian Niamh (Imp)



Dam: Carne Eve
IE271486350043

Breffy Preserve
E269

Lawsons Ford Bagatelle Z094
Poem Of Breaffy

Ballyduane Wendy

Dmm Distinction 17g
Lisduff Rose

Star Rating (Within Angus breed)	Economic Indexes	€uro value per progeny	Index Reliability	Star rating (across all beef breeds)
★★★★★★	Terminal Index	€73	41% (Average)	★★
★★★★	Replacement Index Maternal Cow Traits : Maternal Progeny Traits :	€106 €74 €33	38% (Low) 37% 42%	★★★★★
	Dairy Beef			

Star Rating (Within Angus breed)	Key profit traits	Index Value	Trait Reliability	Star rating (across all beef breeds)
Expected progeny performance				
	Calving difficulty (% 3 & 4) Breed ave: 2.15%,All breeds ave: 4.49%	+2.7%	47% (Average)	
★★★★	Docility (1-5 scale) Breed ave: 0,All breeds ave: 0.01	scale	(Average)	★★★★
★★★★	Carcass weight (kg) Breed ave: 4.88kg,All breeds ave: 14.99kg	+9kg	42% (Average)	★★
★★★★★★	Carcass conformation (1-15 scale) Breed ave: 0.64,All breeds ave: 1.32	+0.9 scale	41% (Average)	★

Expected daughter breeding performance				
	Daughter calving diff (% 3 & 4) Breed ave: 6.93%,All breeds ave: 5.9%	+6.23%	37% (Low)	
★★★	Daughter Milk (kg) Breed ave: 4.89kg,All breeds ave: 2.04kg	+5kg	39% (Low)	★★★★
★★★	Daughter calving interval (days) Breed ave: -4.8days,All breeds ave: -0.59days	-4.45days	36% (Low)	★★★★★

Additional Information:

Linear composites	Value	Reliability
Muscle		
Skeletal		
Function		

Herd data quality index

N/A

Animal not scored.

Lot 30 COOLCRAN NIGHT

ID: IE271630050743

Breed: Angus

Sex: Male

DOB: 28-Mar-2016

Owner: Michael J Horan - Coolcran Cloghans P O Ballina Co Mayo

Breeder:

Sire: Aughnamona Jimmy
IE231415340388

Knockadrian Bell
Man J464

Knockadrian Precise G398
Knockadrian Bell E321

Aughnamona Lady
Honora Y024

Early Sunset High Time 81g
Mohedian Niamh (Imp)



Dam: Coolcran Kanzie
IE271630030626

Currower Edmund

Nakkeg Nord 913
Tonagh Petal C200

Coolcran Edith

Gigginstown House Foremost D27
Lisduff Mandy A300

Star Rating (Within Angus breed)	Economic Indexes	€uro value per progeny	Index Reliability	Star rating (across all beef breeds)
★★★★★★	Terminal Index	€95	41% (Average)	★★★
★★★★	Replacement Index Maternal Cow Traits : Maternal Progeny Traits :	€101 €56 €45	37% (Low) 36% 41%	★★★★★
	Dairy Beef			

Star Rating (Within Angus breed)	Key profit traits	Index Value	Trait Reliability	Star rating (across all beef breeds)
Expected progeny performance				
	Calving difficulty (% 3 & 4) Breed ave: 2.15%,All breeds ave: 4.49%	+3.9%	46% (Average)	
★★★★★★	Docility (1-5 scale) Breed ave: 0,All breeds ave: 0.01	scale	(Average)	★★★★★★
★★★★★★	Carcass weight (kg) Breed ave: 4.88kg,All breeds ave: 14.99kg	+16kg	42% (Average)	★★★
★★★★★★	Carcass conformation (1-15 scale) Breed ave: 0.64,All breeds ave: 1.32	+0.95 scale	42% (Average)	★★

Expected daughter breeding performance				
	Daughter calving diff (% 3 & 4) Breed ave: 6.93%,All breeds ave: 5.9%	+6.69%	35% (Low)	
★★	Daughter Milk (kg) Breed ave: 4.89kg,All breeds ave: 2.04kg	+3.9kg	38% (Low)	★★★★
★★	Daughter calving interval (days) Breed ave: -4.8days,All breeds ave: -0.59days	-3.9days	35% (Low)	★★★★★

Additional Information:

Linear composites	Value	Reliability
Muscle		
Skeletal		
Function		

Herd data quality index

N/A

Animal not scored.

Lot 31 COOLCRAN NIXEN

ID: IE271630040750

Breed: Angus

Sex: Male

DOB: 02-May-2016

Owner: Michael J Horan - Coolcran Cloghans P O Ballina Co Mayo

Breeder:

Sire: Aughnamona Jimmy
IE231415340388

Knockadrinan Bell
Man J464

Knockadrinan Precise G398
Knockadrinan Bell E321

Aughnamona Lady
Honora Y024

Early Sunset High Time 81g
Mohedian Niamh (Imp)

Dam: Coolcran Grace
IE271630030493

Currower Edmund

Nakkeg Nord 913
Tonagh Petal C200

Coolcran Beauty

Tegsnose Karman
Lisduff Mandy A300

Star Rating (Within Angus breed)	Economic Indexes	€uro value per progeny	Index Reliability	Star rating (across all beef breeds)
★★★★★★	Terminal Index	€78	21% (Low)	★★
★★★	Replacement Index Maternal Cow Traits : Maternal Progeny Traits :	€82 €46 €35	17% (V Low) 16% 21%	★★★★
	Dairy Beef			

Star Rating (Within Angus breed)	Key profit traits	Index Value	Trait Reliability	Star rating (across all beef breeds)
Expected progeny performance				
	Calving difficulty (% 3 & 4) Breed ave: 2.15%,All breeds ave: 4.49%	+3.3%	29% (Low)	
★★★★★★	Docility (1-5 scale) Breed ave: 0,All breeds ave: 0.01	scale	(Low)	★★★★★★
★★★★★★	Carcass weight (kg) Breed ave: 4.88kg,All breeds ave: 14.99kg	+11kg	22% (Low)	★★
★★★★★★	Carcass conformation (1-15 scale) Breed ave: 0.64,All breeds ave: 1.32	+0.85 scale	22% (Low)	★

Expected daughter breeding performance				
	Daughter calving diff (% 3 & 4) Breed ave: 6.93%,All breeds ave: 5.9%	+6.62%	12% (V Low)	
★★	Daughter Milk (kg) Breed ave: 4.89kg,All breeds ave: 2.04kg	+3.9kg	25% (Low)	★★★★
★	Daughter calving interval (days) Breed ave: -4.8days,All breeds ave: -0.59days	-3.27days	11% (V Low)	★★★★★

Additional Information:

Linear composites	Value	Reliability
Muscle		
Skeletal		
Function		

Herd data quality index

N/A

Animal not scored.

Lot 32 COOLCRAN MARTY S741

ID: IE271630030741

Breed: Angus

Twin to Female

Sex: Male

DOB: 24-Mar-2016

Owner: Michael J Horan - Coolcran Cloghans P O Ballina Co Mayo

Breeder:

Sire: Aughnamona Jimmy
IE231415340388

Knockadrinan Bell
Man J464

Knockadrinan Precise G398
Knockadrinan Bell E321

Aughnamona Lady
Honora Y024

Early Sunset High Time 81g
Mohedian Niamh (Imp)

Dam: An Geatamor Maggie K261
IE271491390261

Friarstown Edition

Hoff Limited Edition Sc 594
Royal Eston Anne 23j

An Geatamor Mega
H221

An Geatamor Myra D170

Star Rating (Within Angus breed)	Economic Indexes	€uro value per progeny	Index Reliability	Star rating (across all beef breeds)
★★★★★★	Terminal Index	€92	20% (Low)	★★★
★★★	Replacement Index Maternal Cow Traits : Maternal Progeny Traits :	€85 €41 €44	19% (V Low) 18% 20%	★★★★★
	Dairy Beef			

Star Rating (Within Angus breed)	Key profit traits	Index Value	Trait Reliability	Star rating (across all beef breeds)
Expected progeny performance				
	Calving difficulty (% 3 & 4) Breed ave: 2.15%,All breeds ave: 4.49%	+3.2%	24% (Low)	
★★★★★	Docility (1-5 scale) Breed ave: 0,All breeds ave: 0.01	scale	(Low)	★★★
★★★★★★	Carcass weight (kg) Breed ave: 4.88kg,All breeds ave: 14.99kg	+15kg	23% (Low)	★★★
★★★★★★	Carcass conformation (1-15 scale) Breed ave: 0.64,All breeds ave: 1.32	+0.95 scale	22% (Low)	★★

Expected daughter breeding performance				
	Daughter calving diff (% 3 & 4) Breed ave: 6.93%,All breeds ave: 5.9%	+6.47%	12% (V Low)	
★★★	Daughter Milk (kg) Breed ave: 4.89kg,All breeds ave: 2.04kg	+4.4kg	26% (Low)	★★★★★
★★	Daughter calving interval (days) Breed ave: -4.8days,All breeds ave: -0.59days	-3.5days	13% (V Low)	★★★★★★

Additional Information:

Linear composites	Value	Reliability
Muscle		
Skeletal		
Function		

Herd data quality index

N/A

Animal not scored.

Lot 33 COOLCRAN NICK

ID: IE271630080746

Breed: Angus

Sex: Male

DOB: 04-Apr-2016

Owner: Michael J Horan - Coolcran Cloghans P O Ballina Co Mayo

Breeder:

Sire: Aughnamona Jimmy
IE231415340388

Knockadrinan Bell
Man J464

Knockadrinan Precise G398
Knockadrinan Bell E321

Aughnamona Lady
Honora Y024

Early Sunset High Time 81g
Mohedian Niamh (Imp)



Dam: Coolcran Georgia
IE271630040494

Currower Edmund

Nakkeg Nord 913
Tonagh Petal C200

Coolcran Beauty

Tegsnose Karman
Lisduff Mandy A300

Star Rating (Within Angus breed)	Economic Indexes	€uro value per progeny	Index Reliability	Star rating (across all beef breeds)
★★★★★★	Terminal Index	€78	41% (Average)	★★
★★★	Replacement Index Maternal Cow Traits : Maternal Progeny Traits :	€82 €47 €34	38% (Low) 37% 41%	★★★★
	Dairy Beef			

Star Rating (Within Angus breed)	Key profit traits	Index Value	Trait Reliability	Star rating (across all beef breeds)
Expected progeny performance				
	Calving difficulty (% 3 & 4) Breed ave: 2.15%,All breeds ave: 4.49%	+3.6%	46% (Average)	
★★★★★★	Docility (1-5 scale) Breed ave: 0,All breeds ave: 0.01	scale	(Average)	★★★★★★
★★★★★★	Carcass weight (kg) Breed ave: 4.88kg,All breeds ave: 14.99kg	+11kg	42% (Average)	★★
★★★★	Carcass conformation (1-15 scale) Breed ave: 0.64,All breeds ave: 1.32	+0.76 scale	41% (Average)	★

Expected daughter breeding performance				
	Daughter calving diff (% 3 & 4) Breed ave: 6.93%,All breeds ave: 5.9%	+6.85%	36% (Low)	
★	Daughter Milk (kg) Breed ave: 4.89kg,All breeds ave: 2.04kg	+3kg	38% (Low)	★★★★
★★	Daughter calving interval (days) Breed ave: -4.8days,All breeds ave: -0.59days	-3.69days	36% (Low)	★★★★★★

Additional Information:

Linear composites	Value	Reliability
Muscle		
Skeletal		
Function		

Herd data quality index

N/A

Animal not scored.

Lot 34

ID: IE321404070232

Owner: Michael Mcshane - Derryguillunaun Knockmore Ballina Co Mayo

Star Rating (Within Angus breed)	Economic Indexes	€uro value per progeny	Index Reliability	Star rating (across all beef breeds)
----------------------------------	------------------	------------------------	-------------------	--------------------------------------

Star Rating (Within Angus breed)	Key profit traits	Index Value	Trait Reliability	Star rating (across all beef breeds)
----------------------------------	-------------------	-------------	-------------------	--------------------------------------

Additional Information:

Animal not scored.

Lot 35 FORTLAKE HARPER

ID: IE271019890141

Breed: Simmental

Sex: Male

DOB: 26-Mar-2016

Owner: Eamonn Hughes - Carrowkerribla Attymass Ballina Co Mayo

Breeder:

Sire: Curaheen Apostle Et
APZ

South Seven
Razzmatazz 7r

Double Bar D Buster 8011
South Seven Fleck 16f

Jerico'S Dorothy
Jane 1d

Mfl Universe 28u
Ms Dd+E Star Gazer 21b

Dam: Sycamore Carmel
IE321400690211

Celtic Wil

Celtic Starbuck
Celtic Sinead

Sycamore Waterfall

Seafort Proinsias
Sycamore Europa

Star Rating (Within Simmental breed)	Economic Indexes	€uro value per progeny	Index Reliability	Star rating (across all beef breeds)
★★★	Terminal Index	€67	30% (Low)	★★
★★★★★	Replacement Index Maternal Cow Traits : Maternal Progeny Traits :	€119 €73 €45	30% (Low) 30% 30%	★★★★★
	Dairy Beef			

Star Rating (Within Simmental breed)	Key profit traits	Index Value	Trait Reliability	Star rating (across all beef breeds)
Expected progeny performance				
	Calving difficulty (% 3 & 4) Breed ave: 5.08%,All breeds ave: 4.49%	+4.7%	29% (Low)	
★★★★★	Docility (1-5 scale) Breed ave: 0.04,All breeds ave: 0.01	scale	(Low)	★★★★★
★★★★	Carcass weight (kg) Breed ave: 19.75kg,All breeds ave: 14.99kg	+19.5kg	33% (Low)	★★★★★
★★★★★	Carcass conformation (1-15 scale) Breed ave: 1.29,All breeds ave: 1.32	+1.36 scale	32% (Low)	★★★

Expected daughter breeding performance				
	Daughter calving diff (% 3 & 4) Breed ave: 5.64%,All breeds ave: 5.9%	+10.9%	27% (Low)	
★	Daughter Milk (kg) Breed ave: 8.68kg,All breeds ave: 2.04kg	+6.3kg	32% (Low)	★★★★★
★★★★★	Daughter calving interval (days) Breed ave: 0.02days,All breeds ave: -0.59days	-5.37days	26% (Low)	★★★★★

Additional Information:

Linear composites	Value	Reliability
Muscle		
Skeletal		
Function		

Herd data quality index

N/A

Animal not scored.

Lot 36 CROUGHAN LEO

ID: IE271234560194

Breed: Charolais

Sex: Male

DOB: 06-May-2015

Owner: Sean Ruddy - Croughan Garranard Ballina Co Mayo

Breeder:

Sire: Ballynacloy Fran
IE271174680243

Moygownagh Brian

Hollowtree Nickolas
Moygownagh Romona

Ballynacloy Vicki

Enfield Newlook
Ballynacloy Sindy

Dam: Croughan Blossom
IE271234580114

Knocknagon
Tommy

Ballymanagh Maxi
Ballymanagh Oonagh

Kilglasson Orinna

Dovea Gin Tonic
Skreen Gem



Star Rating (Within Charolais breed)	Economic Indexes	€uro value per progeny	Index Reliability	Star rating (across all beef breeds)
★	Terminal Index	€87	40% (Average)	★★★
★★★★★	Replacement Index Maternal Cow Traits : Maternal Progeny Traits :	€46 -€16 €62	37% (Low) 36% 40%	★★
	Dairy Beef			

Star Rating (Within Charolais breed)	Key profit traits	Index Value	Trait Reliability	Star rating (across all beef breeds)
Expected progeny performance				
	Calving difficulty (% 3 & 4) Breed ave: 7.25%,All breeds ave: 4.49%	+3.8%	44% (Average)	
★★★	Docility (1-5 scale) Breed ave: 0.04,All breeds ave: 0.01	scale	(Low)	★★★
★	Carcass weight (kg) Breed ave: 31.75kg,All breeds ave: 14.99kg	+17kg	42% (Average)	★★★★★
★	Carcass conformation (1-15 scale) Breed ave: 1.84,All breeds ave: 1.32	+1.38 scale	41% (Average)	★★★

Expected daughter breeding performance				
	Daughter calving diff (% 3 & 4) Breed ave: 5.31%,All breeds ave: 5.9%	+6.56%	37% (Low)	
★★★★★	Daughter Milk (kg) Breed ave: -4.53kg,All breeds ave: 2.04kg	-3.5kg	38% (Low)	★
★★★★★	Daughter calving interval (days) Breed ave: -0.74days,All breeds ave: -0.59days	-2.4days	35% (Low)	★★★★★

Additional Information:

Linear composites	Value	Reliability
Muscle		
Skeletal		
Function		

Herd data quality index

N/A

Animal not scored.

Lot 37 CROUGHAN MARIO

ID: IE271234580196

Breed: Charolais

Sex: Male

DOB: 25-Jan-2016

Owner: Sean Ruddy - Croughan Garranard Ballina Co Mayo

Breeder:

Sire: Fiston
FSZ

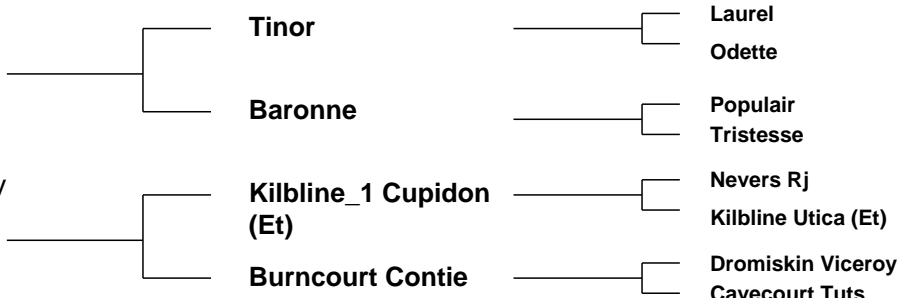

Star Rating (Within Charolais breed)	Economic Indexes	€uro value per progeny	Index Reliability	Star rating (across all beef breeds)
★★★★★★	Terminal Index	€135	29% (Low)	★★★★★★
★★★★★★	Replacement Index Maternal Cow Traits : Maternal Progeny Traits :	€80 -€6 €86	24% (Low) 22% 30%	★★★★★
	Dairy Beef			

Star Rating (Within Charolais breed)	Key profit traits	Index Value	Trait Reliability	Star rating (across all beef breeds)
Expected progeny performance				
	Calving difficulty (% 3 & 4) Breed ave: 7.25%,All breeds ave: 4.49%	+7.1%	35% (Low)	
★★★★★	Docility (1-5 scale) Breed ave: 0.04,All breeds ave: 0.01	scale	(Low)	★★★★★★
★★★★★	Carcass weight (kg) Breed ave: 31.75kg,All breeds ave: 14.99kg	+34kg	30% (Low)	★★★★★★
★★★★★★	Carcass conformation (1-15 scale) Breed ave: 1.84,All breeds ave: 1.32	+2.06 scale	29% (Low)	★★★★★★

Expected daughter breeding performance				
	Daughter calving diff (% 3 & 4) Breed ave: 5.31%,All breeds ave: 5.9%	+5.82%	22% (Low)	
★★★★★★	Daughter Milk (kg) Breed ave: -4.53kg,All breeds ave: 2.04kg	-0.4kg	28% (Low)	★★★
★★★	Daughter calving interval (days) Breed ave: -0.74days,All breeds ave: -0.59days	+0.12days	13% (V Low)	★★★

Additional Information:

Linear composites	Value	Reliability
Muscle		
Skeletal		
Function		

Herd data quality index

N/A

Animal not scored.

Lot 38 AGHAMORE NOEL

ID: IE311683170174

Breed: Angus

Sex: Male

DOB: 30-Mar-2016

Owner: James Gavin - Clooncan Ballinlough Roscommon Co Roscommon

Breeder:



Star Rating (Within Angus breed)	Economic Indexes	€uro value per progeny	Index Reliability	Star rating (across all beef breeds)
★★★	Terminal Index	€58	31% (Low)	★★
★★★★★	Replacement Index Maternal Cow Traits : Maternal Progeny Traits :	€125 €100 €25	29% (Low) 28% 31%	★★★★★
	Dairy Beef			

Star Rating (Within Angus breed)	Key profit traits	Index Value	Trait Reliability	Star rating (across all beef breeds)
Expected progeny performance				
	Calving difficulty (% 3 & 4) Breed ave: 2.15%,All breeds ave: 4.49%	+2.2%	34% (Low)	
★★	Docility (1-5 scale) Breed ave: 0,All breeds ave: 0.01	scale	(Low)	★★
★★★★★	Carcass weight (kg) Breed ave: 4.88kg,All breeds ave: 14.99kg	+10kg	34% (Low)	★★
★★	Carcass conformation (1-15 scale) Breed ave: 0.64,All breeds ave: 1.32	+0.55 scale	32% (Low)	★

Expected daughter breeding performance				
	Daughter calving diff (% 3 & 4) Breed ave: 6.93%,All breeds ave: 5.9%	+5.73%	26% (Low)	
★	Daughter Milk (kg) Breed ave: 4.89kg,All breeds ave: 2.04kg	+3.2kg	29% (Low)	★★★★
★★★★★	Daughter calving interval (days) Breed ave: -4.8days,All breeds ave: -0.59days	-7.67days	19% (V Low)	★★★★★

Additional Information:

Linear composites	Value	Reliability
Muscle		
Skeletal		
Function		

Herd data quality index

N/A

Animal not scored.

Lot 39 WHYTEBURKE LAURENCE

ID: IE271275260621

Breed: Charolais

Sex: Male

DOB: 12-Mar-2015

Owner: Eugene Gerard Whyte - Carnacon Ballyglass Claremorris Co Mayo

Breeder:

Sire: Thrunton Bonjovi
S750

Solwayfirth Union

Maerdy Restful
Moyness Precious

Thrunton Odaisy

Haymount Jetstream
Thrunton Verity

Dam: Cuillmore Eliane
IE272335970162

Doonally New

Hermes
Intruse

Banada Penna

Lyonsdemesne Memphis
Banada Hermanda



Star Rating (Within Charolais breed)	Economic Indexes	€uro value per progeny	Index Reliability	Star rating (across all beef breeds)
★★★★★★	Terminal Index	€137	48% (Average)	★★★★★★
★★★	Replacement Index Maternal Cow Traits : Maternal Progeny Traits :	€36 -€48 €84	44% (Average) 43% 48%	★
	Dairy Beef			

Star Rating (Within Charolais breed)	Key profit traits	Index Value	Trait Reliability	Star rating (across all beef breeds)
Expected progeny performance				
	Calving difficulty (% 3 & 4) Breed ave: 7.25%,All breeds ave: 4.49%	+8.6%	49% (Average)	
★	Docility (1-5 scale) Breed ave: 0.04,All breeds ave: 0.01	-0.02 scale	64% (High)	★★
★★★★★★	Carcass weight (kg) Breed ave: 31.75kg,All breeds ave: 14.99kg	+38kg	52% (Average)	★★★★★★
★★★	Carcass conformation (1-15 scale) Breed ave: 1.84,All breeds ave: 1.32	+1.84 scale	48% (Average)	★★★★★★

Expected daughter breeding performance				
	Daughter calving diff (% 3 & 4) Breed ave: 5.31%,All breeds ave: 5.9%	+4.44%	42% (Average)	
★★★	Daughter Milk (kg) Breed ave: -4.53kg,All breeds ave: 2.04kg	-5.1kg	46% (Average)	★
★	Daughter calving interval (days) Breed ave: -0.74days,All breeds ave: -0.59days	+2.54days	38% (Low)	★

Additional Information:

Linear composites	Value	Reliability
Muscle	102	48%
Skeletal	104	46%
Function	111	26%

Herd data quality index

N/A

Animal scored. Linear scores and weaning weights in evaluations

Lot 40 CARNACON KIAN

ID: IE271275210633

Breed: Limousin

Sex: Male

DOB: 02-Jun-2015

Owner: Eugene Gerard Whyte - Carnacon Ballyglass Claremorris Co Mayo

Breeder:

Sire: Brooklands F0959
KJB

Ronick Hawk

Broadmeadows Cannon

Ronick Esther

Brooklands Cheryl

Ballyline Uppie

Croom Samantha

Dam: Carnacon Honeysuckle
IE271275240520

On-Dit

Indecis

Franchon

Carnacon Ebony

Pelletstown Brave (Et)

Pelletstown Bess



Star Rating (Within Limousin breed)	Economic Indexes	€uro value per progeny	Index Reliability	Star rating (across all beef breeds)
★	Terminal Index	€95	47% (Average)	★★★
★	Replacement Index Maternal Cow Traits : Maternal Progeny Traits :	€55 €3 €53	44% (Average) 43% 47%	★★
	Dairy Beef			

Star Rating (Within Limousin breed)	Key profit traits	Index Value	Trait Reliability	Star rating (across all beef breeds)
Expected progeny performance				
	Calving difficulty (% 3 & 4) Breed ave: 4.75%,All breeds ave: 4.49%	+8.9%	50% (Average)	
★★	Docility (1-5 scale) Breed ave: -0.07,All breeds ave: 0.01	scale	(Average)	★
★★★★	Carcass weight (kg) Breed ave: 22.75kg,All breeds ave: 14.99kg	+24kg	47% (Average)	★★★★★
★★★★★	Carcass conformation (1-15 scale) Breed ave: 2.06,All breeds ave: 1.32	+2.22 scale	47% (Average)	★★★★★

Expected daughter breeding performance				
	Daughter calving diff (% 3 & 4) Breed ave: 5.09%,All breeds ave: 5.9%	+5.51%	42% (Average)	
★★★★★	Daughter Milk (kg) Breed ave: -1.22kg,All breeds ave: 2.04kg	-0.2kg	45% (Average)	★★
★	Daughter calving interval (days) Breed ave: 0.93days,All breeds ave: -0.59days	+3.6days	39% (Low)	★

Additional Information:

Linear composites	Value	Reliability
Muscle		
Skeletal		
Function		

Herd data quality index

N/A

Animal not scored.

Lot 41 TEMPLEBOY LANCELOT

ID: IE321538060780

Breed: Charolais

Sex: Male

DOB: 05-Oct-2015

Owner: Dermot Mcdermott - Cartron House Templeboy Co Sligo

Breeder:

Sire: Templeboy Huston
IE321538050581

Doonally Nicefor

Grimaldi

Ulna

Ballyshannan Eileen

Doonally New
Ballyshannan Bonita

Dam: Templeboy Harlow
IE321538020604

Pirate

Meillard Rj

Banquise

Cloonavulaun
Elaine

Farmleigh Ulick
Cloonavulaun Vivian



Star Rating (Within Charolais breed)	Economic Indexes	€uro value per progeny	Index Reliability	Star rating (across all beef breeds)
★★★★★	Terminal Index	€125	40% (Average)	★★★★★
★★★	Replacement Index Maternal Cow Traits : Maternal Progeny Traits :	€42 -€36 €78	39% (Low) 38% 40%	★★
	Dairy Beef			

Star Rating (Within Charolais breed)	Key profit traits	Index Value	Trait Reliability	Star rating (across all beef breeds)
Expected progeny performance				
	Calving difficulty (% 3 & 4) Breed ave: 7.25%,All breeds ave: 4.49%	+8.2%	44% (Average)	
★★★★★★	Docility (1-5 scale) Breed ave: 0.04,All breeds ave: 0.01	scale	(Average)	★★★★★★
★★★	Carcass weight (kg) Breed ave: 31.75kg,All breeds ave: 14.99kg	+33kg	40% (Average)	★★★★★★
★	Carcass conformation (1-15 scale) Breed ave: 1.84,All breeds ave: 1.32	+1.64 scale	39% (Low)	★★★★

Expected daughter breeding performance				
	Daughter calving diff (% 3 & 4) Breed ave: 5.31%,All breeds ave: 5.9%	+4.8%	38% (Low)	
★★★★	Daughter Milk (kg) Breed ave: -4.53kg,All breeds ave: 2.04kg	-3.8kg	39% (Low)	★
★★	Daughter calving interval (days) Breed ave: -0.74days,All breeds ave: -0.59days	+0.08days	38% (Low)	★★

Additional Information:

Linear composites	Value	Reliability
Muscle		
Skeletal		
Function		

Herd data quality index

N/A

Animal not scored.

Lot 42 RATHNADOFFY LOCK

ID: IE271180590268

Breed: Charolais

Sex: Male

DOB: 20-Dec-2015

Owner: Patrick Murphy - Courthill Kincon Ballina Co Mayo

Breeder:

Sire: Mozart
MZT



Dam: Kilglass Bella
IE321486430503



Star Rating (Within Charolais breed)	Economic Indexes	€uro value per progeny	Index Reliability	Star rating (across all beef breeds)
★★★★★	Terminal Index	€124	33% (Low)	★★★★★
★	Replacement Index Maternal Cow Traits : Maternal Progeny Traits :	€2 -€77 €80	33% (Low) 33% 33%	★
	Dairy Beef			

Star Rating (Within Charolais breed)	Key profit traits	Index Value	Trait Reliability	Star rating (across all beef breeds)
Expected progeny performance				
	Calving difficulty (% 3 & 4) Breed ave: 7.25%,All breeds ave: 4.49%	+6.9%	36% (Low)	
★★★★★	Docility (1-5 scale) Breed ave: 0.04,All breeds ave: 0.01	scale	(Low)	★★★★★
★★	Carcass weight (kg) Breed ave: 31.75kg,All breeds ave: 14.99kg	+30kg	35% (Low)	★★★★★★
★★★★★	Carcass conformation (1-15 scale) Breed ave: 1.84,All breeds ave: 1.32	+1.93 scale	34% (Low)	★★★★★★

Expected daughter breeding performance				
	Daughter calving diff (% 3 & 4) Breed ave: 5.31%,All breeds ave: 5.9%	+6.06%	31% (Low)	
★★	Daughter Milk (kg) Breed ave: -4.53kg,All breeds ave: 2.04kg	-6kg	33% (Low)	★
★	Daughter calving interval (days) Breed ave: -0.74days,All breeds ave: -0.59days	+1.12days	33% (Low)	★★

Additional Information:

Linear composites	Value	Reliability
Muscle		
Skeletal		
Function		

Herd data quality index

N/A

Animal not scored.

Lot 43 PRIMROSEGRANGE MARTIN

ID: IE321095930184

Breed: Angus

Sex: Male

DOB: 23-Mar-2015

Owner: Patrick Cyril Gillespie - Primrose Grange Knocknarea Co Sligo

Breeder:

Sire: Ballycaher Handsome
IE311812620087

Coneyisland
Legend

Tivanagh Baron
Kilmacumsey Rhoda

Ballycaher Emma

Early Sunset High Time 81g
Ballycaher Peral

Dam: Primrosegrange Fiona
IE321095940111

Acres Derick

Dalrene Cruz 11f
Acres Martha

Curraghfore Susan

Laheens Larry
Curraghfore Nancy



Star Rating (Within Angus breed)	Economic Indexes	€uro value per progeny	Index Reliability	Star rating (across all beef breeds)
★★★	Terminal Index	€61	39% (Low)	★★
★★	Replacement Index Maternal Cow Traits : Maternal Progeny Traits :	€71 €45 €26	38% (Low) 38% 39%	★★★
	Dairy Beef			

Star Rating (Within Angus breed)	Key profit traits	Index Value	Trait Reliability	Star rating (across all beef breeds)
Expected progeny performance				
	Calving difficulty (% 3 & 4) Breed ave: 2.15%,All breeds ave: 4.49%	+2.2%	44% (Average)	
★	Docility (1-5 scale) Breed ave: 0,All breeds ave: 0.01	scale	(Average)	★★
★★★	Carcass weight (kg) Breed ave: 4.88kg,All breeds ave: 14.99kg	+5kg	39% (Low)	★
★★★	Carcass conformation (1-15 scale) Breed ave: 0.64,All breeds ave: 1.32	+0.67 scale	38% (Low)	★

Expected daughter breeding performance				
	Daughter calving diff (% 3 & 4) Breed ave: 6.93%,All breeds ave: 5.9%	+7.28%	38% (Low)	
★★	Daughter Milk (kg) Breed ave: 4.89kg,All breeds ave: 2.04kg	+3.4kg	39% (Low)	★★★★
★★★	Daughter calving interval (days) Breed ave: -4.8days,All breeds ave: -0.59days	-5.19days	36% (Low)	★★★★★

Additional Information:

Animal not scored.

Linear composites	Value	Reliability
Muscle		
Skeletal		
Function		

Herd data quality index

N/A

Lot 44 PRIMROSEGRANGE MARK

ID: IE321095940185

Breed: Angus

Sex: Male

DOB: 24-Mar-2015

Owner: Patrick Cyril Gillespie - Primrose Grange Knocknarea Co Sligo

Breeder:

Sire: Ballycaher Handsome
IE311812620087

Coneyisland
Legend

Tivanagh Baron
Kilmacumsey Rhoda

Ballycaher Emma

Early Sunset High Time 81g
Ballycaher Peral

Dam: Primrosegrange June
IE321095920142

Lawsons Ford
Bagatelle Z094

Rawburn Eventer 2nd
Bo-Didley Of Lawsons Ford

Primrosegrange
Fiona

Acres Derick
Curraghfore Susan



Star Rating (Within Angus breed)	Economic Indexes	€uro value per progeny	Index Reliability	Star rating (across all beef breeds)
★★★	Terminal Index	€60	39% (Low)	★★
★★	Replacement Index Maternal Cow Traits : Maternal Progeny Traits :	€80 €53 €27	38% (Low) 38% 39%	★★★★
	Dairy Beef			

Star Rating (Within Angus breed)	Key profit traits	Index Value	Trait Reliability	Star rating (across all beef breeds)
Expected progeny performance				
	Calving difficulty (% 3 & 4) Breed ave: 2.15%,All breeds ave: 4.49%	+1.3%	44% (Average)	
★	Docility (1-5 scale) Breed ave: 0,All breeds ave: 0.01	scale	(Average)	★★
★★★	Carcass weight (kg) Breed ave: 4.88kg,All breeds ave: 14.99kg	+4kg	39% (Low)	★
★	Carcass conformation (1-15 scale) Breed ave: 0.64,All breeds ave: 1.32	+0.46 scale	39% (Low)	★

Expected daughter breeding performance				
	Daughter calving diff (% 3 & 4) Breed ave: 6.93%,All breeds ave: 5.9%	+6.91%	38% (Low)	
★★★	Daughter Milk (kg) Breed ave: 4.89kg,All breeds ave: 2.04kg	+5.1kg	39% (Low)	★★★★
★★	Daughter calving interval (days) Breed ave: -4.8days,All breeds ave: -0.59days	-4.3days	37% (Low)	★★★★★

Additional Information:

Linear composites	Value	Reliability
Muscle		
Skeletal		
Function		

Herd data quality index

N/A

Animal not scored.

Lot 45 CLOONAVULAUN LUKE

ID: IE311638980428

Breed: Charolais

Sex: Male

DOB: 28-Jul-2015

Owner: John T Duffy - Crennane Ballaghaderreen Co Roscommon

Breeder:

Sire: Liscally Eti (Et)
LSP

Oldstone Egbert

Brampton Banker

Oldstone Ursula

Liscally Blossom

Padirac

Liscally Rosewood I (Et)

Dam: Cloonavulaun Flora
IE311638980312

Bova Sylvain

Oriental

Jacobine

Beach-Abby Magic

Fanion

Beach-Abby Delight



Star Rating (Within Charolais breed)	Economic Indexes	€uro value per progeny	Index Reliability	Star rating (across all beef breeds)
★	Terminal Index	€66	49% (Average)	★★★
★★★	Replacement Index Maternal Cow Traits : Maternal Progeny Traits :	€25 -€7 €32	46% (Average) 45% 50%	★
	Dairy Beef			

Star Rating (Within Charolais breed)	Key profit traits	Index Value	Trait Reliability	Star rating (across all beef breeds)
Expected progeny performance				
	Calving difficulty (% 3 & 4) Breed ave: 7.25%,All breeds ave: 4.49%	+10.1%	51% (Average)	
★★★	Docility (1-5 scale) Breed ave: 0.04,All breeds ave: 0.01	0.01 scale	57% (Average)	★★★★
★	Carcass weight (kg) Breed ave: 31.75kg,All breeds ave: 14.99kg	+23kg	52% (Average)	★★★★★★
★★★	Carcass conformation (1-15 scale) Breed ave: 1.84,All breeds ave: 1.32	+1.74 scale	48% (Average)	★★★★★★

Expected daughter breeding performance				
	Daughter calving diff (% 3 & 4) Breed ave: 5.31%,All breeds ave: 5.9%	+4.76%	45% (Average)	
★★★★	Daughter Milk (kg) Breed ave: -4.53kg,All breeds ave: 2.04kg	-4kg	47% (Average)	★
★★★★★★	Daughter calving interval (days) Breed ave: -0.74days,All breeds ave: -0.59days	-3.63days	41% (Average)	★★★★★★

Additional Information:

Linear composites	Value	Reliability
Muscle	106	51%
Skeletal	102	49%
Function	128	27%

Herd data quality index

N/A

Animal scored. Linear scores and weaning weights in evaluations

Lot 46 BALLYREA RONNIE

ID: IE321414350169

Breed: Salers

Sex: Male

DOB: 31-Mar-2016

Owner: Michael Cahill - Ballyara Tubbercurry Co Sligo

Breeder:

Sire: Bonaparte
PZB



Dam: Ballyrea Laura
IE321414330134

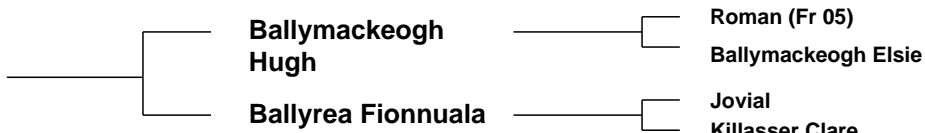

Star Rating (Within Salers breed)	Economic Indexes	€uro value per progeny	Index Reliability	Star rating (across all beef breeds)
★★★	Terminal Index	€90	32% (Low)	★★★
★	Replacement Index Maternal Cow Traits : Maternal Progeny Traits :	€119 €53 €66	26% (Low) 23% 34%	★★★★★
	Dairy Beef			

Star Rating (Within Salers breed)	Key profit traits	Index Value	Trait Reliability	Star rating (across all beef breeds)
Expected progeny performance				
	Calving difficulty (% 3 & 4) Breed ave: 2.35%,All breeds ave: 4.49%	+3%	38% (Low)	
★	Docility (1-5 scale) Breed ave: -0.1,All breeds ave: 0.01	scale	(Low)	★
★★★	Carcass weight (kg) Breed ave: 15.75kg,All breeds ave: 14.99kg	+15kg	36% (Low)	★★★
★★★★★	Carcass conformation (1-15 scale) Breed ave: 1.03,All breeds ave: 1.32	+1.24 scale	29% (Low)	★★★

Expected daughter breeding performance				
	Daughter calving diff (% 3 & 4) Breed ave: 5.74%,All breeds ave: 5.9%	+6.08%	21% (Low)	
★★	Daughter Milk (kg) Breed ave: 5.15kg,All breeds ave: 2.04kg	+3.5kg	26% (Low)	★★★★★
★★	Daughter calving interval (days) Breed ave: -3.2days,All breeds ave: -0.59days	-2.88days	19% (V Low)	★★★★★

Additional Information:

Linear composites	Value	Reliability
Muscle		
Skeletal		
Function		

Herd data quality index

N/A

Animal not scored.

Lot 47 REDBAWN LANDER

ID: IE271007640275

Breed: Limousin

Sex: Male

DOB: 08-May-2016

Owner: Ian Kilgallon - Shanaghy Ballina Co Mayo

Breeder:

Sire: Ampertaine Foreman
S1421

Wilodge Cerberus

Wilodge Tonka
Wilodge Priceless

Ampertaine
Bathsheba

Sympa
Kype Sharon

Dam: Redbawn Emue
IE271007660186

Goldies Terence

Ideal 23
Emue

Carrarock Shania

Mount Scott Patrick

Star Rating (Within Limousin breed)	Economic Indexes	€uro value per progeny	Index Reliability	Star rating (across all beef breeds)
★★★★★★	Terminal Index	€154	26% (Low)	★★★★★★
★★★★★★	Replacement Index Maternal Cow Traits : Maternal Progeny Traits :	€128 €23 €105	24% (Low) 23% 27%	★★★★★★
	Dairy Beef			

Star Rating (Within Limousin breed)	Key profit traits	Index Value	Trait Reliability	Star rating (across all beef breeds)
Expected progeny performance				
	Calving difficulty (% 3 & 4) Breed ave: 4.75%,All breeds ave: 4.49%	+4.1%	35% (Low)	
★★★	Docility (1-5 scale) Breed ave: -0.07,All breeds ave: 0.01	-0.08 scale	34% (Low)	★
★★★★★★	Carcass weight (kg) Breed ave: 22.75kg,All breeds ave: 14.99kg	+29kg	28% (Low)	★★★★★★
★★★★★★	Carcass conformation (1-15 scale) Breed ave: 2.06,All breeds ave: 1.32	+2.52 scale	26% (Low)	★★★★★★

Expected daughter breeding performance				
	Daughter calving diff (% 3 & 4) Breed ave: 5.09%,All breeds ave: 5.9%	+4.44%	19% (V Low)	
★★★★	Daughter Milk (kg) Breed ave: -1.22kg,All breeds ave: 2.04kg	-0.5kg	31% (Low)	★★
★★★★	Daughter calving interval (days) Breed ave: 0.93days,All breeds ave: -0.59days	+0.03days	19% (V Low)	★★

Additional Information:

Linear composites	Value	Reliability
Muscle	118	36%
Skeletal	112	35%
Function	103	25%

Herd data quality index

N/A

Animal scored. Scores or weaning weights NOT included in evaluation

Lot 48 RIVERGLOIR MYLO

ID: IE272035280233

Breed: Charolais

Twin to Female

Sex: Male

DOB: 27-Jan-2016

Owner: Kevin Mchugh - Westlands Acres Aghamore Ballyhaunis Co Mayo

Breeder: Jarlath Mchugh - Cahir Kiltimagh Co Mayo

Sire: Maerdy Sinndar
SDA

Major

Berlioz

Charmille

Lubie

Fandango

Hardie

Dam: Kilcumreragh Firby
IE361072360275

Roundhill Cameron
(Et)

Jupiter

Roundhill Tamaris (Et)

Sagesse

Norway

Symphonie

Neige

Star Rating (Within Charolais breed)	Economic Indexes	€uro value per progeny	Index Reliability	Star rating (across all beef breeds)
★★	Terminal Index	€110	28% (Low)	★★★
★	Replacement Index Maternal Cow Traits : Maternal Progeny Traits :	€5 -€55 €60	25% (Low) 24% 28%	★
	Dairy Beef			

Star Rating (Within Charolais breed)	Key profit traits	Index Value	Trait Reliability	Star rating (across all beef breeds)
Expected progeny performance				
	Calving difficulty (% 3 & 4) Breed ave: 7.25%,All breeds ave: 4.49%	+11.3%	28% (Low)	
★★★★★★	Docility (1-5 scale) Breed ave: 0.04,All breeds ave: 0.01	0.09 scale	27% (Low)	★★★★★★
★★★★★★	Carcass weight (kg) Breed ave: 31.75kg,All breeds ave: 14.99kg	+38kg	34% (Low)	★★★★★★
★★★★	Carcass conformation (1-15 scale) Breed ave: 1.84,All breeds ave: 1.32	+1.79 scale	31% (Low)	★★★★★★

Expected daughter breeding performance				
	Daughter calving diff (% 3 & 4) Breed ave: 5.31%,All breeds ave: 5.9%	+5%	21% (Low)	
★	Daughter Milk (kg) Breed ave: -4.53kg,All breeds ave: 2.04kg	-8.4kg	32% (Low)	★
★★★★	Daughter calving interval (days) Breed ave: -0.74days,All breeds ave: -0.59days	-0.66days	17% (V Low)	★★★

Additional Information:

Linear composites	Value	Reliability
Muscle	117	25%
Skeletal	126	25%
Function	105	21%

Herd data quality index

N/A

Animal scored. Linear scores and weaning weights in evaluations

Lot 49 LISMIRRANE 2000 MICHAEL

ID: IE272126150402

Breed: Charolais

Sex: Male

DOB: 06-Mar-2016

Owner: David McNicholas - Riverside Toughnane Bohola Co Mayo

Breeder:

Sire: Balthazar
CF85

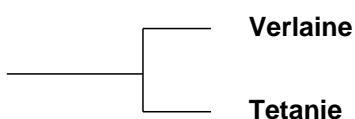

Port Royal
Poesie

Romain
Marine



Dam: Lismirrane 2000 Heather
IE272126140351



Texan-Gie
Cottage Amelie (Et)

Roundhill Rocky
Lismirrane 2000 Susanne

Star Rating (Within Charolais breed)	Economic Indexes	€uro value per progeny	Index Reliability	Star rating (across all beef breeds)
★★★★★★	Terminal Index	€142	46% (Average)	★★★★★★
★	Replacement Index Maternal Cow Traits : Maternal Progeny Traits :	-€23 -€101 €79	46% (Average) 46% 46%	★
	Dairy Beef			

Star Rating (Within Charolais breed)	Key profit traits	Index Value	Trait Reliability	Star rating (across all beef breeds)
Expected progeny performance				
	Calving difficulty (% 3 & 4) Breed ave: 7.25%,All breeds ave: 4.49%	+12.2%	49% (Average)	
★★★★★★	Docility (1-5 scale) Breed ave: 0.04,All breeds ave: 0.01	scale	(Average)	★★★★★★
★★★★★★	Carcass weight (kg) Breed ave: 31.75kg,All breeds ave: 14.99kg	+47kg	46% (Average)	★★★★★★
★★★★★★	Carcass conformation (1-15 scale) Breed ave: 1.84,All breeds ave: 1.32	+2.33 scale	46% (Average)	★★★★★★

Expected daughter breeding performance				
	Daughter calving diff (% 3 & 4) Breed ave: 5.31%,All breeds ave: 5.9%	+5.65%	46% (Average)	
★	Daughter Milk (kg) Breed ave: -4.53kg,All breeds ave: 2.04kg	-10.7kg	48% (Average)	★
★★	Daughter calving interval (days) Breed ave: -0.74days,All breeds ave: -0.59days	+0.47days	44% (Average)	★★

Additional Information:

Linear composites	Value	Reliability
Muscle		
Skeletal		
Function		

Herd data quality index

N/A

Animal not scored.

Lot 50 LISMIRRANE 2000 MARTIN

ID: IE272126170404

Breed: Charolais

Sex: Male

DOB: 09-Mar-2016

Owner: leireland 298639 -

Breeder: David McNicholas - Riverside Toughnane Bohola Co Mayo

Sire: Balthazar
CF85

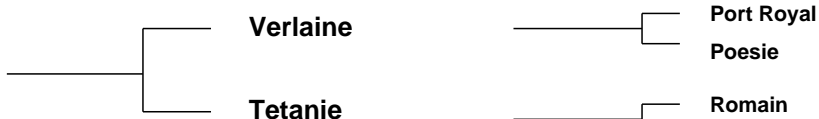

Dam: Lismirrane 2000 Annabell
IE272126130243

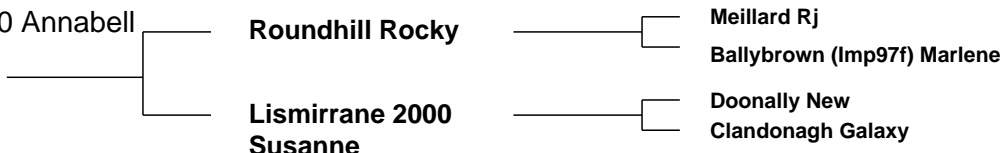

Star Rating (Within Charolais breed)	Economic Indexes	€uro value per progeny	Index Reliability	Star rating (across all beef breeds)
★★★★★★	Terminal Index	€147	47% (Average)	★★★★★★
★	Replacement Index Maternal Cow Traits : Maternal Progeny Traits :	-€31 -€118 €87	46% (Average) 46% 47%	★
	Dairy Beef			

Star Rating (Within Charolais breed)	Key profit traits	Index Value	Trait Reliability	Star rating (across all beef breeds)
Expected progeny performance				
	Calving difficulty (% 3 & 4) Breed ave: 7.25%,All breeds ave: 4.49%	+10.6%	50% (Average)	
★★★★★★	Docility (1-5 scale) Breed ave: 0.04,All breeds ave: 0.01	scale	(Average)	★★★★★★
★★★★★★	Carcass weight (kg) Breed ave: 31.75kg,All breeds ave: 14.99kg	+44kg	47% (Average)	★★★★★★
★★★★★★	Carcass conformation (1-15 scale) Breed ave: 1.84,All breeds ave: 1.32	+2.18 scale	47% (Average)	★★★★★★

Expected daughter breeding performance				
	Daughter calving diff (% 3 & 4) Breed ave: 5.31%,All breeds ave: 5.9%	+5.76%	47% (Average)	
★	Daughter Milk (kg) Breed ave: -4.53kg,All breeds ave: 2.04kg	-10.4kg	48% (Average)	★
★	Daughter calving interval (days) Breed ave: -0.74days,All breeds ave: -0.59days	+1.15days	45% (Average)	★

Additional Information:

Animal not scored.

Linear composites	Value	Reliability
Muscle		
Skeletal		
Function		

Herd data quality index
N/A

Lot 51 LISMIRRANE 2000 MARKO

ID: IE272126180405

Breed: Charolais

Sex: Male

DOB: 11-Mar-2016

Owner: David McNicholas - Riverside Toughnane Bohola Co Mayo

Breeder:

Sire: Lisnagre Hansome
HZJ

Cloverfield Excelent

Domino

Cloverfield Una

Ballydownan Violet
(Et)

Jupiter

Ballydownan Simone (Et)

Dam: Lismirrane 2000 Gemma
IE272126140327

Enfield Newlook

Jaguar

Danseuse 8588108215

Lismirrane 2000
Annabell

Roundhill Rocky

Lismirrane 2000 Susanne



Star Rating (Within Charolais breed)	Economic Indexes	€uro value per progeny	Index Reliability	Star rating (across all beef breeds)
★★★★★★	Terminal Index	€144	45% (Average)	★★★★★★
★★	Replacement Index Maternal Cow Traits : Maternal Progeny Traits :	€17 -€66 €83	41% (Average) 40% 45%	★
	Dairy Beef			

Star Rating (Within Charolais breed)	Key profit traits	Index Value	Trait Reliability	Star rating (across all beef breeds)
Expected progeny performance				
	Calving difficulty (% 3 & 4) Breed ave: 7.25%,All breeds ave: 4.49%	+11.1%	49% (Average)	
★★★	Docility (1-5 scale) Breed ave: 0.04,All breeds ave: 0.01	scale	(Average)	★★★★
★★★★★★	Carcass weight (kg) Breed ave: 31.75kg,All breeds ave: 14.99kg	+44kg	46% (Average)	★★★★★★
★★★★★★	Carcass conformation (1-15 scale) Breed ave: 1.84,All breeds ave: 1.32	+2.31 scale	45% (Average)	★★★★★★

Expected daughter breeding performance				
	Daughter calving diff (% 3 & 4) Breed ave: 5.31%,All breeds ave: 5.9%	+3.71%	39% (Low)	
★	Daughter Milk (kg) Breed ave: -4.53kg,All breeds ave: 2.04kg	-8.7kg	41% (Average)	★
★★★	Daughter calving interval (days) Breed ave: -0.74days,All breeds ave: -0.59days	-0.75days	38% (Low)	★★★

Additional Information:

Linear composites	Value	Reliability
Muscle		
Skeletal		
Function		

Herd data quality index

N/A

Animal not scored.

Lot 52 LISMIRRANE 2000 MARIO

ID: IE272126190406

Breed: Charolais

Twin to Male

Sex: Male

DOB: 02-Jun-2016

Owner: David McNicholas - Riverside Toughnane Bohola Co Mayo

Breeder:

Sire: Lisnagre Hansome
HZJ

Cloverfield Excelent

Domino

Cloverfield Una

Ballydownan Violet
(Et)

Jupiter

Ballydownan Simone (Et)

Dam: Lismirrane 2000 Anna
IE272126170239

Doonally New

Hermes

Intruse

Lismirrane Mary

Doonally Ducdenever

Zukahara Hazel

Star Rating (Within Charolais breed)	Economic Indexes	€uro value per progeny	Index Reliability	Star rating (across all beef breeds)
★★★★★★	Terminal Index	€155	28% (Low)	★★★★★★
★★★★	Replacement Index Maternal Cow Traits : Maternal Progeny Traits :	€46 -€51 €97	22% (Low) 20% 28%	★★
	Dairy Beef			

Star Rating (Within Charolais breed)	Key profit traits	Index Value	Trait Reliability	Star rating (across all beef breeds)
Expected progeny performance				
	Calving difficulty (% 3 & 4) Breed ave: 7.25%,All breeds ave: 4.49%	+8.2%	30% (Low)	
★★★★	Docility (1-5 scale) Breed ave: 0.04,All breeds ave: 0.01	scale	(Low)	★★★★
★★★★★★	Carcass weight (kg) Breed ave: 31.75kg,All breeds ave: 14.99kg	+42kg	30% (Low)	★★★★★★
★★★★★★	Carcass conformation (1-15 scale) Breed ave: 1.84,All breeds ave: 1.32	+2.14 scale	29% (Low)	★★★★★★

Expected daughter breeding performance				
	Daughter calving diff (% 3 & 4) Breed ave: 5.31%,All breeds ave: 5.9%	+4.27%	18% (V Low)	
★★★	Daughter Milk (kg) Breed ave: -4.53kg,All breeds ave: 2.04kg	-4.4kg	22% (Low)	★
★	Daughter calving interval (days) Breed ave: -0.74days,All breeds ave: -0.59days	+1.49days	17% (V Low)	★

Additional Information:

Linear composites	Value	Reliability
Muscle		
Skeletal		
Function		

Herd data quality index

N/A

Animal not scored.

Lot 53 LISMIRRANE 2000 MASON

ID: IE272126120408

Breed: Charolais

Sex: Male

DOB: 04-Jun-2016

Owner: Colin M Craig - Garshuey Newtowncunningham Lifford Co Donegal

Breeder: David McNicholas - Riverside Toughnane Bohola Co Mayo

Sire: Lisnagre Hansome
HZJ

Cloverfield Excelent

Domino

Cloverfield Una

Ballydownan Violet
(Et)

Jupiter

Ballydownan Simone (Et)

Dam: Lismirrane 2000 Galloway
IE272126130326

Doonally Olmeto

Major

Toise

Lismirrane 2000
Aoife

Doonally New

Lismirrane 2000 Sally

Star Rating (Within Charolais breed)	Economic Indexes	€uro value per progeny	Index Reliability	Star rating (across all beef breeds)
★★★★★★	Terminal Index	€138	31% (Low)	★★★★★★
★★	Replacement Index Maternal Cow Traits : Maternal Progeny Traits :	€19 -€67 €85	26% (Low) 23% 32%	★
	Dairy Beef			

Star Rating (Within Charolais breed)	Key profit traits	Index Value	Trait Reliability	Star rating (across all beef breeds)
Expected progeny performance				
	Calving difficulty (% 3 & 4) Breed ave: 7.25%,All breeds ave: 4.49%	+8.4%	35% (Low)	
★	Docility (1-5 scale) Breed ave: 0.04,All breeds ave: 0.01	scale	(Low)	★★
★★★★★★	Carcass weight (kg) Breed ave: 31.75kg,All breeds ave: 14.99kg	+38kg	34% (Low)	★★★★★★
★★★★★★	Carcass conformation (1-15 scale) Breed ave: 1.84,All breeds ave: 1.32	+2.11 scale	32% (Low)	★★★★★★

Expected daughter breeding performance				
	Daughter calving diff (% 3 & 4) Breed ave: 5.31%,All breeds ave: 5.9%	+4.74%	16% (V Low)	
★★	Daughter Milk (kg) Breed ave: -4.53kg,All breeds ave: 2.04kg	-6.5kg	24% (Low)	★
★★	Daughter calving interval (days) Breed ave: -0.74days,All breeds ave: -0.59days	+0.56days	21% (Low)	★★

Additional Information:

Animal not scored.

Linear composites	Value	Reliability
Muscle		
Skeletal		
Function		

Herd data quality index

N/A

Lot 54 BOHOLA LARRY

ID: IE272103370194

Breed: Limousin

Sex: Male

DOB: 27-Mar-2016

Owner: Anthony English - Toughnane Bohola Claremorris Co Mayo

Breeder:

Sire: Castleview Gringo Et
GWO

Wilodge Vantastic

Wilodge Tonka
Ravenelle

Castleview Regina
Et

Ferry
F040 G7

Dam: Curragoola Betty
IE272166830159

Highlander

Villy
Baronne

Curragoola
Suzanne

Waltham Mow
Farnaught Lolita



Star Rating (Within Limousin breed)	Economic Indexes	€uro value per progeny	Index Reliability	Star rating (across all beef breeds)
★★★	Terminal Index	€121	46% (Average)	★★★★
★★★★	Replacement Index Maternal Cow Traits : Maternal Progeny Traits :	€104 €22 €82	44% (Average) 43% 46%	★★★★★
	Dairy Beef			

Star Rating (Within Limousin breed)	Key profit traits	Index Value	Trait Reliability	Star rating (across all beef breeds)
Expected progeny performance				
	Calving difficulty (% 3 & 4) Breed ave: 4.75%,All breeds ave: 4.49%	+4.3%	49% (Average)	
★	Docility (1-5 scale) Breed ave: -0.07,All breeds ave: 0.01	scale	(Average)	★
★★	Carcass weight (kg) Breed ave: 22.75kg,All breeds ave: 14.99kg	+21kg	46% (Average)	★★★★★
★★	Carcass conformation (1-15 scale) Breed ave: 2.06,All breeds ave: 1.32	+1.89 scale	46% (Average)	★★★★★

Expected daughter breeding performance				
	Daughter calving diff (% 3 & 4) Breed ave: 5.09%,All breeds ave: 5.9%	+4.78%	43% (Average)	
★★	Daughter Milk (kg) Breed ave: -1.22kg,All breeds ave: 2.04kg	-2.4kg	45% (Average)	★
★★★★	Daughter calving interval (days) Breed ave: 0.93days,All breeds ave: -0.59days	-0.2days	39% (Low)	★★★

Additional Information:

Linear composites	Value	Reliability
Muscle		
Skeletal		
Function		

Herd data quality index

N/A

Animal not scored.

Lot 55 RAINARDS LEO

ID: IE271051480097

Breed: Charolais

Sex: Male

DOB: 02-Dec-2015

Owner: Sally Durcan - Carrowreagh Bonniclon Ballina Co Mayo

Breeder:

Sire: Fiston
FSZ

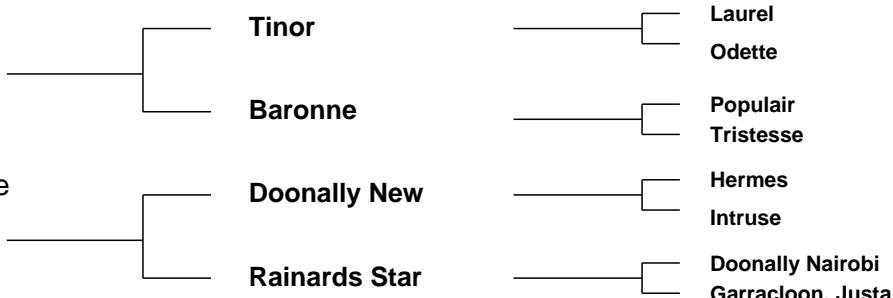

Star Rating (Within Charolais breed)	Economic Indexes	€uro value per progeny	Index Reliability	Star rating (across all beef breeds)
★★★★★★	Terminal Index	€154	46% (Average)	★★★★★★
★	Replacement Index Maternal Cow Traits : Maternal Progeny Traits :	-€5 -€99 €94	43% (Average) 42% 47%	★
	Dairy Beef			

Star Rating (Within Charolais breed)	Key profit traits	Index Value	Trait Reliability	Star rating (across all beef breeds)
Expected progeny performance				
	Calving difficulty (% 3 & 4) Breed ave: 7.25%,All breeds ave: 4.49%	+9.4%	50% (Average)	
★★★	Docility (1-5 scale) Breed ave: 0.04,All breeds ave: 0.01	scale	(Average)	★★★★
★★★★★★	Carcass weight (kg) Breed ave: 31.75kg,All breeds ave: 14.99kg	+41kg	46% (Average)	★★★★★★
★★★★★	Carcass conformation (1-15 scale) Breed ave: 1.84,All breeds ave: 1.32	+1.96 scale	47% (Average)	★★★★★★

Expected daughter breeding performance				
	Daughter calving diff (% 3 & 4) Breed ave: 5.31%,All breeds ave: 5.9%	+5.49%	42% (Average)	
★★	Daughter Milk (kg) Breed ave: -4.53kg,All breeds ave: 2.04kg	-5.9kg	45% (Average)	★
★	Daughter calving interval (days) Breed ave: -0.74days,All breeds ave: -0.59days	+4.13days	38% (Low)	★

Additional Information:

Linear composites	Value	Reliability
Muscle		
Skeletal		
Function		

Herd data quality index

N/A

Animal not scored.

Lot 56 RAINARDS MATT

ID: IE271051430101

Breed: Charolais

Sex: Male

DOB: 01-Mar-2016

Owner: Sally Durcan - Carrowreagh Bonniconlon Ballina Co Mayo

Breeder:

Sire: Caveldands Fenian
LZF

Noaille

Eddy
Janina

Caveldands Carena

Indurain
Caveldands Ulricka

Dam: Rainards Indy
IE271051410082

Enfield Newlook

Jaguar
Danseuse 8588108215

Rainards Flower

Pirate
Rainards Vanda



Star Rating (Within Charolais breed)	Economic Indexes	€uro value per progeny	Index Reliability	Star rating (across all beef breeds)
★★★	Terminal Index	€123	46% (Average)	★★★★
★★★★	Replacement Index Maternal Cow Traits : Maternal Progeny Traits :	€59 -€17 €76	43% (Average) 42% 46%	★★★
	Dairy Beef			

Star Rating (Within Charolais breed)	Key profit traits	Index Value	Trait Reliability	Star rating (across all beef breeds)
Expected progeny performance				
	Calving difficulty (% 3 & 4) Breed ave: 7.25%,All breeds ave: 4.49%	+7.3%	49% (Average)	
★★★	Docility (1-5 scale) Breed ave: 0.04,All breeds ave: 0.01	scale	(Average)	★★★★
★★★★	Carcass weight (kg) Breed ave: 31.75kg,All breeds ave: 14.99kg	+35kg	47% (Average)	★★★★★
★	Carcass conformation (1-15 scale) Breed ave: 1.84,All breeds ave: 1.32	+1.62 scale	46% (Average)	★★★★

Expected daughter breeding performance				
	Daughter calving diff (% 3 & 4) Breed ave: 5.31%,All breeds ave: 5.9%	+3.55%	41% (Average)	
★★★	Daughter Milk (kg) Breed ave: -4.53kg,All breeds ave: 2.04kg	-5.1kg	44% (Average)	★
★★★★★	Daughter calving interval (days) Breed ave: -0.74days,All breeds ave: -0.59days	-3.62days	38% (Low)	★★★★★

Additional Information:

Linear composites	Value	Reliability
Muscle		
Skeletal		
Function		

Herd data quality index

N/A

Animal not scored.

Lot 57 BILLOSE IVAN

ID: IE271205950645

Breed: Charolais

Twin to Male

Sex: Male

DOB: 08-Dec-2013

Owner: Martin Bryce - Barroe Carrowmore-Lacken Ballina Co Mayo

Breeder:

Sire: Crossmolina Euro
CSQ

Thrunton Voldemort

Burradon Talisman

Thrunton Starband

Crossmolina Una

Doonally New

Crossmolina Rebecca

Dam: Owenwee Fern
IE272272250195

Lyonsdemesne Tzar

Domino

Kilboy Frivole (Imp 91f)

Owenwee April

Meillard Rj

Fransbeth Princess



Star Rating (Within Charolais breed)	Economic Indexes	€uro value per progeny	Index Reliability	Star rating (across all beef breeds)
★★★★★★	Terminal Index	€150	47% (Average)	★★★★★★
★★★	Replacement Index Maternal Cow Traits : Maternal Progeny Traits :	€43 -€49 €92	45% (Average) 44% 48%	★★
	Dairy Beef			

Star Rating (Within Charolais breed)	Key profit traits	Index Value	Trait Reliability	Star rating (across all beef breeds)
Expected progeny performance				
	Calving difficulty (% 3 & 4) Breed ave: 7.25%,All breeds ave: 4.49%	+8.8%	56% (Average)	
★★★	Docility (1-5 scale) Breed ave: 0.04,All breeds ave: 0.01	scale	(Average)	★★★★
★★★★★★	Carcass weight (kg) Breed ave: 31.75kg,All breeds ave: 14.99kg	+43kg	46% (Average)	★★★★★★
★★★★★★	Carcass conformation (1-15 scale) Breed ave: 1.84,All breeds ave: 1.32	+2.2 scale	46% (Average)	★★★★★★

Expected daughter breeding performance				
	Daughter calving diff (% 3 & 4) Breed ave: 5.31%,All breeds ave: 5.9%	+5.63%	44% (Average)	
★★	Daughter Milk (kg) Breed ave: -4.53kg,All breeds ave: 2.04kg	-5.8kg	46% (Average)	★
★★★★	Daughter calving interval (days) Breed ave: -0.74days,All breeds ave: -0.59days	-2.09days	41% (Average)	★★★★

Additional Information:

Linear composites	Value	Reliability
Muscle		
Skeletal		
Function		

Herd data quality index

N/A

Animal not scored.

Lot 58 GLENCARRICK MAXIMUS

ID: IE272347460517

Breed: Angus

Sex: Male

DOB: 20-Nov-2015

Owner: Michael Nevin - Cloggernagh Glenhest Newport Co Mayo

Breeder:



Star Rating (Within Angus breed)	Economic Indexes	€uro value per progeny	Index Reliability	Star rating (across all beef breeds)
★★★★★★	Terminal Index	€76	47% (Average)	★★
★★★★★★	Replacement Index Maternal Cow Traits : Maternal Progeny Traits :	€128 €90 €37	46% (Average) 45% 47%	★★★★★★
	Dairy Beef			

Star Rating (Within Angus breed)	Key profit traits	Index Value	Trait Reliability	Star rating (across all beef breeds)
Expected progeny performance				
	Calving difficulty (% 3 & 4) Breed ave: 2.15%,All breeds ave: 4.49%	+2.5%	50% (Average)	
★★★★★★	Docility (1-5 scale) Breed ave: 0,All breeds ave: 0.01	scale	(Average)	★★★★★★
★★★★★★	Carcass weight (kg) Breed ave: 4.88kg,All breeds ave: 14.99kg	+15kg	47% (Average)	★★★
★★	Carcass conformation (1-15 scale) Breed ave: 0.64,All breeds ave: 1.32	+0.56 scale	46% (Average)	★

Expected daughter breeding performance				
	Daughter calving diff (% 3 & 4) Breed ave: 6.93%,All breeds ave: 5.9%	+5.78%	45% (Average)	
★★	Daughter Milk (kg) Breed ave: 4.89kg,All breeds ave: 2.04kg	+4.2kg	47% (Average)	★★★★
★★★★★★	Daughter calving interval (days) Breed ave: -4.8days,All breeds ave: -0.59days	-6.86days	41% (Average)	★★★★★★

Additional Information:

Linear composites	Value	Reliability
Muscle		
Skeletal		
Function		

Herd data quality index

N/A

Animal not scored.

Lot 59 GLENCARRICK NICK

ID: IE272347420521

Breed: Angus

Sex: Male

DOB: 01-Feb-2016

Owner: Michael Nevin - Cloggernagh Glenhest Newport Co Mayo

Breeder:

Sire: Mogeely Joe H979
MLJ

Young Dale Touch
Down 36m

Young Dale Real Deal 18k [I/
Pat Lady Sandra 2c [Et] (Im]

Duncanziemere
Jody F223

Newcairnie Pastor Z006
Duncanziemere Jody Y280

Dam: Borrough Kay
IE231189470084

Goulding Jumbo
King K436 Et

Aynho Rossiter Eric B125
Mohill Bella

Sandylane Deirdre

Belvin Patriarch
Sandylane Beth



Star Rating (Within Angus breed)	Economic Indexes	€uro value per progeny	Index Reliability	Star rating (across all beef breeds)
★★	Terminal Index	€51	46% (Average)	★
★★★★★	Replacement Index Maternal Cow Traits : Maternal Progeny Traits :	€106 €84 €21	45% (Average) 44% 46%	★★★★★
	Dairy Beef			

Star Rating (Within Angus breed)	Key profit traits	Index Value	Trait Reliability	Star rating (across all beef breeds)
Expected progeny performance				
	Calving difficulty (% 3 & 4) Breed ave: 2.15%,All breeds ave: 4.49%	+2%	49% (Average)	
★★★★★	Docility (1-5 scale) Breed ave: 0,All breeds ave: 0.01	scale	(Average)	★★★★★
★★★	Carcass weight (kg) Breed ave: 4.88kg,All breeds ave: 14.99kg	+4kg	46% (Average)	★
★★★★★	Carcass conformation (1-15 scale) Breed ave: 0.64,All breeds ave: 1.32	+0.72 scale	47% (Average)	★

Expected daughter breeding performance				
	Daughter calving diff (% 3 & 4) Breed ave: 6.93%,All breeds ave: 5.9%	+6.8%	45% (Average)	
★★★	Daughter Milk (kg) Breed ave: 4.89kg,All breeds ave: 2.04kg	+4.7kg	46% (Average)	★★★★
★★★★★	Daughter calving interval (days) Breed ave: -4.8days,All breeds ave: -0.59days	-6.14days	42% (Average)	★★★★★

Additional Information:

Animal not scored.

Linear composites	Value	Reliability
Muscle		
Skeletal		
Function		

Herd data quality index

N/A

Lot 60 GLENCARRICK NOAH

ID: IE272347430522

Breed: Angus

Sex: Male

DOB: 26-Mar-2016

Owner: Michael Nevin - Cloggernagh Glenhest Newport Co Mayo

Breeder:

Sire: Aynho Rossiter Eric B125
AYR

Belvin Kincaid 27'00

Woodlawn Stockyard 208

Belvin Georgina 43'97

Aynho Rosa Erica
Y294

Carlhurle Deceiver

Rosa Erica 7th Of Penguin

Dam: Glencarrick Grace
IE272347420372

Cheeklaw Eirwyn
D165

Tweedside Jewgal Eric Z083

Cheeklaw Erin X4

Jesana Camilla

Drumdeevin Dancer

Jesana Taylor



Star Rating (Within Angus breed)	Economic Indexes	€uro value per progeny	Index Reliability	Star rating (across all beef breeds)
★★	Terminal Index	€54	46% (Average)	★
★★★★★	Replacement Index Maternal Cow Traits : Maternal Progeny Traits :	€105 €82 €23	46% (Average) 46% 46%	★★★★★
	Dairy Beef			

Star Rating (Within Angus breed)	Key profit traits	Index Value	Trait Reliability	Star rating (across all beef breeds)
Expected progeny performance				
	Calving difficulty (% 3 & 4) Breed ave: 2.15%,All breeds ave: 4.49%	+1.4%	49% (Average)	
★★	Docility (1-5 scale) Breed ave: 0,All breeds ave: 0.01	scale	(Average)	★★
★★	Carcass weight (kg) Breed ave: 4.88kg,All breeds ave: 14.99kg	+3kg	47% (Average)	★
★★★★★	Carcass conformation (1-15 scale) Breed ave: 0.64,All breeds ave: 1.32	+0.74 scale	47% (Average)	★

Expected daughter breeding performance				
	Daughter calving diff (% 3 & 4) Breed ave: 6.93%,All breeds ave: 5.9%	+6.6%	45% (Average)	
★★★★★	Daughter Milk (kg) Breed ave: 4.89kg,All breeds ave: 2.04kg	+7.8kg	49% (Average)	★★★★★
★★★	Daughter calving interval (days) Breed ave: -4.8days,All breeds ave: -0.59days	-4.47days	43% (Average)	★★★★★

Additional Information:

Linear composites	Value	Reliability
Muscle		
Skeletal		
Function		

Herd data quality index

N/A

Animal not scored.

Lot 61 GLENCARRICK NAPLES

ID: IE272347440523

Breed: Angus

Sex: Male

DOB: 26-Mar-2016

Owner: Michael Nevin - Cloggernagh Glenhest Newport Co Mayo

Breeder:

Sire: Bunlahy John G Et
BJG

Young Dale
Superior 14s

Young Dale Touch Down 36
Hoff Ebony S C 3330991

Bunlahy Beatrice
Y073

Sunset Acres Bang
Knockadrinan Kerrie

Dam: Glencarrick Heather
IE272347440416

Luddenmore Fionn
G441

The Moss Mr Eshton D409
Netherton Flora B162

Glencarrick Erin

Belvin Patriarch
Jesana Camilla



Star Rating (Within Angus breed)	Economic Indexes	€uro value per progeny	Index Reliability	Star rating (across all beef breeds)
★★★★	Terminal Index	€63	44% (Average)	★★
★★	Replacement Index Maternal Cow Traits : Maternal Progeny Traits :	€68 €42 €25	40% (Average) 38% 44%	★★★★
	Dairy Beef			

Star Rating (Within Angus breed)	Key profit traits	Index Value	Trait Reliability	Star rating (across all beef breeds)
Expected progeny performance				
	Calving difficulty (% 3 & 4) Breed ave: 2.15%,All breeds ave: 4.49%	+3.4%	49% (Average)	
★★	Docility (1-5 scale) Breed ave: 0,All breeds ave: 0.01	scale	(Average)	★★
★★★★★	Carcass weight (kg) Breed ave: 4.88kg,All breeds ave: 14.99kg	+8kg	44% (Average)	★★
★★★★★	Carcass conformation (1-15 scale) Breed ave: 0.64,All breeds ave: 1.32	+0.74 scale	44% (Average)	★

Expected daughter breeding performance				
	Daughter calving diff (% 3 & 4) Breed ave: 6.93%,All breeds ave: 5.9%	+6.62%	38% (Low)	
★★★★★	Daughter Milk (kg) Breed ave: 4.89kg,All breeds ave: 2.04kg	+6.3kg	39% (Low)	★★★★★
★	Daughter calving interval (days) Breed ave: -4.8days,All breeds ave: -0.59days	-3.24days	37% (Low)	★★★★★

Additional Information:

Linear composites	Value	Reliability
Muscle		
Skeletal		
Function		

Herd data quality index

N/A

Animal not scored.

Lot 62 SLIEVENAGARK L 230

ID: IE271144690230

Breed: Limousin

Sex: Male

DOB: 20-May-2016

Owner: Stephen Moran - Slievenagark Knockanillaun Ballina Co Mayo

Breeder:

Sire: Castlevie Casino (Et)
CWI

Otan

Insecte

Jade

F040 G7

Na Claudus
Coureuse

Dam: Slievenagark Frances 1
IE271144630167

Ulm

Mas Du Clo
Nivelle

Humbert Lollipop

Grange Balerno
Humbert Imogen

Star Rating (Within Limousin breed)	Economic Indexes	€uro value per progeny	Index Reliability	Star rating (across all beef breeds)
★★	Terminal Index	€112	31% (Low)	★★★★
★★★★	Replacement Index Maternal Cow Traits : Maternal Progeny Traits :	€104 €29 €75	32% (Low) 32% 31%	★★★★★
	Dairy Beef			

Star Rating (Within Limousin breed)	Key profit traits	Index Value	Trait Reliability	Star rating (across all beef breeds)
Expected progeny performance				
	Calving difficulty (% 3 & 4) Breed ave: 4.75%,All breeds ave: 4.49%	+4.6%	36% (Low)	
★★★	Docility (1-5 scale) Breed ave: -0.07,All breeds ave: 0.01	scale	(Average)	★★
★★	Carcass weight (kg) Breed ave: 22.75kg,All breeds ave: 14.99kg	+19kg	31% (Low)	★★★★
★★	Carcass conformation (1-15 scale) Breed ave: 2.06,All breeds ave: 1.32	+1.89 scale	31% (Low)	★★★★★

Expected daughter breeding performance				
	Daughter calving diff (% 3 & 4) Breed ave: 5.09%,All breeds ave: 5.9%	+4.27%	30% (Low)	
★★★	Daughter Milk (kg) Breed ave: -1.22kg,All breeds ave: 2.04kg	-1.1kg	41% (Average)	★
★★★★★	Daughter calving interval (days) Breed ave: 0.93days,All breeds ave: -0.59days	-1.38days	28% (Low)	★★★★

Additional Information:

Linear composites	Value	Reliability
Muscle		
Skeletal		
Function		

Herd data quality index

N/A

Animal not scored.

Lot 63 KILDAVAROGUE JASPER

ID: IE271118340257

Breed: Charolais

Sex: Male

DOB: 02-Apr-2014

Owner: Michael Rowland - Eskeragh Bellacorick Ballina Co Mayo

Breeder: John Lynn - Enniscoe Castlehill Ballina Co Mayo

Sire: Killasser Deacon
IE271979660317

Enfield Plexus

Domino

Chloe

Killasser Velvet

San Antonio

Killasser Melody

Dam: Rappa Trace
IE271058130165

Crossmolina

Richmond Northern Star

Padraigh

Crossmolina Grace

Rappa Ita

Bowerhouses Topper

Ardboe (Imp.'89b) Ethel



Star Rating (Within Charolais breed)	Economic Indexes	€uro value per progeny	Index Reliability	Star rating (across all beef breeds)
★★	Terminal Index	€111	47% (Average)	★★★★
★★	Replacement Index Maternal Cow Traits : Maternal Progeny Traits :	€26 -€42 €68	43% (Average) 42% 47%	★
	Dairy Beef			

Star Rating (Within Charolais breed)	Key profit traits	Index Value	Trait Reliability	Star rating (across all beef breeds)
Expected progeny performance				
	Calving difficulty (% 3 & 4) Breed ave: 7.25%,All breeds ave: 4.49%	+8.1%	53% (Average)	
★	Docility (1-5 scale) Breed ave: 0.04,All breeds ave: 0.01	scale	(High)	★
★★★★	Carcass weight (kg) Breed ave: 31.75kg,All breeds ave: 14.99kg	+32kg	49% (Average)	★★★★★
★★★★	Carcass conformation (1-15 scale) Breed ave: 1.84,All breeds ave: 1.32	+1.84 scale	46% (Average)	★★★★★

Expected daughter breeding performance				
	Daughter calving diff (% 3 & 4) Breed ave: 5.31%,All breeds ave: 5.9%	+5.74%	40% (Average)	
★★★★★	Daughter Milk (kg) Breed ave: -4.53kg,All breeds ave: 2.04kg	-2.8kg	43% (Average)	★
★★★★	Daughter calving interval (days) Breed ave: -0.74days,All breeds ave: -0.59days	-0.42days	39% (Low)	★★★

Additional Information:

Animal not scored.

Linear composites	Value	Reliability
Muscle		
Skeletal		
Function		

Herd data quality index

N/A

Lot 64 EMLYBEGPOLL 1 LAD

ID: IE272532090001

Breed: Hereford

Sex: Male

DOB: 23-Jun-2015

Owner: Thomas Padden - Ardmore Binghamstown Belmullet Co Mayo

Breeder:

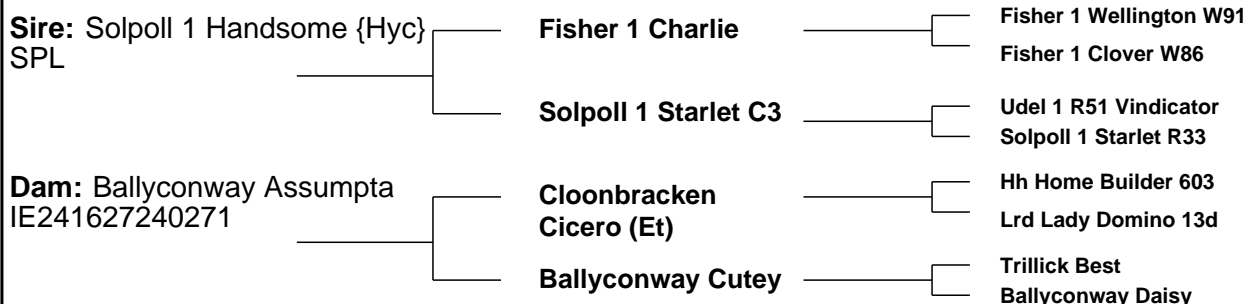

Star Rating (Within Hereford breed)	Economic Indexes	€uro value per progeny	Index Reliability	Star rating (across all beef breeds)
★★★★★★	Terminal Index	€61	32% (Low)	★★
★★★★★★	Replacement Index Maternal Cow Traits : Maternal Progeny Traits :	€75 €45 €30	26% (Low) 23% 33%	★★★★
	Dairy Beef			

Star Rating (Within Hereford breed)	Key profit traits	Index Value	Trait Reliability	Star rating (across all beef breeds)
Expected progeny performance				
	Calving difficulty (% 3 & 4) Breed ave: 3.95%,All breeds ave: 4.49%	+3.9%	31% (Low)	
★★★★	Docility (1-5 scale) Breed ave: 0.08,All breeds ave: 0.01	scale	(Low)	★★★★★★
★★★★	Carcass weight (kg) Breed ave: 3.88kg,All breeds ave: 14.99kg	+3.8kg	34% (Low)	★
★★★★	Carcass conformation (1-15 scale) Breed ave: 0.48,All breeds ave: 1.32	+0.5 scale	34% (Low)	★

Expected daughter breeding performance				
	Daughter calving diff (% 3 & 4) Breed ave: 6%,All breeds ave: 5.9%	+4.76%	18% (V Low)	
★★	Daughter Milk (kg) Breed ave: 2.63kg,All breeds ave: 2.04kg	+1.5kg	27% (Low)	★★★
★★★★	Daughter calving interval (days) Breed ave: -3.11days,All breeds ave: -0.59days	-3.67days	17% (V Low)	★★★★★★

Additional Information:

Linear composites	Value	Reliability
Muscle		
Skeletal		
Function		

Herd data quality index

N/A

Animal not scored.

Lot 65 CALTRA MALACHY

ID: IE321497410705

Breed: Charolais

Sex: Male

DOB: 30-Mar-2016

Owner: James Cawley - Caltra Culleens Co Sligo

Breeder:

Sire: Balthazar
CF85

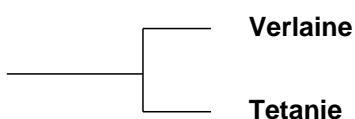

Port Royal
Poesie

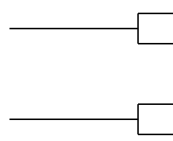

Romain
Marine

Dam: Caltra Dizzy
IE321497480455

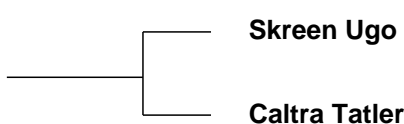

Doonally New
Skreen Niagra

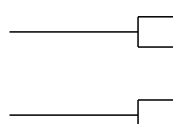

Doonally Nicefor
Caltra Riddle



Star Rating (Within Charolais breed)	Economic Indexes	€uro value per progeny	Index Reliability	Star rating (across all beef breeds)
★★★★★★	Terminal Index	€154	47% (Average)	★★★★★★
★★★	Replacement Index Maternal Cow Traits : Maternal Progeny Traits :	€29 -€68 €97	47% (Average) 47% 47%	★
	Dairy Beef			

Star Rating (Within Charolais breed)	Key profit traits	Index Value	Trait Reliability	Star rating (across all beef breeds)
Expected progeny performance				
	Calving difficulty (% 3 & 4) Breed ave: 7.25%,All breeds ave: 4.49%	+7.4%	50% (Average)	
★★★★★★	Docility (1-5 scale) Breed ave: 0.04,All breeds ave: 0.01	scale	(Average)	★★★★★★
★★★★★★	Carcass weight (kg) Breed ave: 31.75kg,All breeds ave: 14.99kg	+42kg	47% (Average)	★★★★★★
★★★★★★	Carcass conformation (1-15 scale) Breed ave: 1.84,All breeds ave: 1.32	+2.25 scale	47% (Average)	★★★★★★

Expected daughter breeding performance				
	Daughter calving diff (% 3 & 4) Breed ave: 5.31%,All breeds ave: 5.9%	+6.47%	46% (Average)	
★★★	Daughter Milk (kg) Breed ave: -4.53kg,All breeds ave: 2.04kg	-4.4kg	49% (Average)	★
★★	Daughter calving interval (days) Breed ave: -0.74days,All breeds ave: -0.59days	+0.62days	45% (Average)	★★

Additional Information:

Linear composites	Value	Reliability
Muscle		
Skeletal		
Function		

Herd data quality index

N/A

Animal not scored.

Lot 66 TIRANINNY KILLASSER

ID: IE271973850291

Breed: Limousin

Sex: Male

DOB: 10-Apr-2015

Owner: Michael Gallagher - Shraighcunigane Castlehill Ballina Co Mayo

Breeder: Aloysius Sheerin - Tierrunney Killasser Swinford Co Mayo

Sire: Tullinacurra Freddy
IE272111780252

Milbrook Tanko

Mas Du Clo

Milbrook Monique Et

Tullinacurra Baby
Naomi (Et)

Ronick Member

Luttrellstown Naomi

Dam: Tullinacurra Genevieve
IE272111760267

Rocky

Jacot

Gloire

Lisnacran Voilet

Mas Du Clo

Pelletstown Isobelle

Star Rating (Within Limousin breed)	Economic Indexes	€uro value per progeny	Index Reliability	Star rating (across all beef breeds)
★★	Terminal Index	€111	25% (Low)	★★★★
★★	Replacement Index Maternal Cow Traits : Maternal Progeny Traits :	€70 -€2 €72	21% (Low) 19% 25%	★★★
	Dairy Beef			

Star Rating (Within Limousin breed)	Key profit traits	Index Value	Trait Reliability	Star rating (across all beef breeds)
Expected progeny performance				
	Calving difficulty (% 3 & 4) Breed ave: 4.75%,All breeds ave: 4.49%	+5.1%	30% (Low)	
★★★★★	Docility (1-5 scale) Breed ave: -0.07,All breeds ave: 0.01	scale	(Low)	★★
★★★★	Carcass weight (kg) Breed ave: 22.75kg,All breeds ave: 14.99kg	+22kg	31% (Low)	★★★★★
★★★★★	Carcass conformation (1-15 scale) Breed ave: 2.06,All breeds ave: 1.32	+2.23 scale	22% (Low)	★★★★★

Expected daughter breeding performance				
	Daughter calving diff (% 3 & 4) Breed ave: 5.09%,All breeds ave: 5.9%	+4.94%	17% (V Low)	
★★★	Daughter Milk (kg) Breed ave: -1.22kg,All breeds ave: 2.04kg	-1.3kg	23% (Low)	★
★★★	Daughter calving interval (days) Breed ave: 0.93days,All breeds ave: -0.59days	+0.84days	16% (V Low)	★★

Additional Information:

Animal not scored.

Linear composites	Value	Reliability
Muscle		
Skeletal		
Function		

Herd data quality index

N/A

Lot 67 SPECK NOBLE

ID: IE272198780439

Breed: Angus

Sex: Male

DOB: 10-Feb-2016

Owner: Norman Richardson - Tully North Newtowngore Carrick-On-Shannon Co Leitrim

Breeder: Edward Murphy - Lecarrow Charlestown Co Mayo

Sire: Tubridmore Gizmo E.T. (Et)
RGZ

Sav Net Worth 4200

Sav 8180 Traveler 004

Sav May 2410

Young Dale Elba
23n[Et](Imp)

Tc Freedom 104

Yonug Dale Elba 18l

Dam: Speck Kelly
IE272198760395

Coneyisland
Legend

Tivanagh Baron

Kilmacumsey Rhoda

Speck Charlotte

Lawsons Ford Bagatelle Z094

Speck Roisin



Star Rating (Within Angus breed)	Economic Indexes	€uro value per progeny	Index Reliability	Star rating (across all beef breeds)
★★★★★★	Terminal Index	€78	45% (Average)	★★
★★★★★★	Replacement Index Maternal Cow Traits : Maternal Progeny Traits :	€114 €78 €36	43% (Average) 42% 46%	★★★★★★
	Dairy Beef			

Star Rating (Within Angus breed)	Key profit traits	Index Value	Trait Reliability	Star rating (across all beef breeds)
Expected progeny performance				
	Calving difficulty (% 3 & 4) Breed ave: 2.15%,All breeds ave: 4.49%	+3.7%	49% (Average)	
★★★★★★	Docility (1-5 scale) Breed ave: 0,All breeds ave: 0.01	scale	(Average)	★★★★★★
★★★★★★	Carcass weight (kg) Breed ave: 4.88kg,All breeds ave: 14.99kg	+11kg	46% (Average)	★★
★★★★★★	Carcass conformation (1-15 scale) Breed ave: 0.64,All breeds ave: 1.32	+0.88 scale	46% (Average)	★

Expected daughter breeding performance				
	Daughter calving diff (% 3 & 4) Breed ave: 6.93%,All breeds ave: 5.9%	+6.89%	42% (Average)	
★★★★★★	Daughter Milk (kg) Breed ave: 4.89kg,All breeds ave: 2.04kg	+7.9kg	44% (Average)	★★★★★★
★★	Daughter calving interval (days) Breed ave: -4.8days,All breeds ave: -0.59days	-4.02days	38% (Low)	★★★★★★

Additional Information:

Animal not scored.

Linear composites	Value	Reliability
Muscle		
Skeletal		
Function		

Herd data quality index

N/A

Lot 68 CARABAWN MILLER

ID: IE272107250822

Breed: Charolais

Sex: Male

DOB: 28-Mar-2016

Owner: Joseph Lyons - Carrabawn Swinford Co Mayo

Breeder:

Sire: Carabawn Graham
IE272107240573

Texan-Gie

Porto
Marquise

Carabawn Roma

Meillard Rj
Carabawn Orla

Dam: Carabawn Denise
IE272107270436

Carabawn Taurus

Indurain
Camber Mavis

Carabawn Sandy

Jupiter
Carabawn Pearl



Star Rating (Within Charolais breed)	Economic Indexes	€uro value per progeny	Index Reliability	Star rating (across all beef breeds)
★★★★★	Terminal Index	€125	42% (Average)	★★★★★
★★★★★	Replacement Index Maternal Cow Traits : Maternal Progeny Traits :	€58 -€17 €76	40% (Average) 39% 42%	★★★
	Dairy Beef			

Star Rating (Within Charolais breed)	Key profit traits	Index Value	Trait Reliability	Star rating (across all beef breeds)
Expected progeny performance				
	Calving difficulty (% 3 & 4) Breed ave: 7.25%,All breeds ave: 4.49%	+7.5%	46% (Average)	
★★★★★	Docility (1-5 scale) Breed ave: 0.04,All breeds ave: 0.01	scale	(Average)	★★★★★
★★★★★	Carcass weight (kg) Breed ave: 31.75kg,All breeds ave: 14.99kg	+35kg	43% (Average)	★★★★★
★★★★★	Carcass conformation (1-15 scale) Breed ave: 1.84,All breeds ave: 1.32	+1.95 scale	41% (Average)	★★★★★

Expected daughter breeding performance				
	Daughter calving diff (% 3 & 4) Breed ave: 5.31%,All breeds ave: 5.9%	+5.59%	38% (Low)	
★★★★★	Daughter Milk (kg) Breed ave: -4.53kg,All breeds ave: 2.04kg	-2kg	41% (Average)	★
★★	Daughter calving interval (days) Breed ave: -0.74days,All breeds ave: -0.59days	+0.33days	37% (Low)	★★

Additional Information:

Linear composites	Value	Reliability
Muscle		
Skeletal		
Function		

Herd data quality index

N/A

Animal not scored.

Lot 69 CARABAWN MIKE

ID: IE272107240821

Breed: Charolais

Sex: Male

DOB: 26-Mar-2016

Owner: Gerard Mc Intyre - Behey Arva Co Cavan

Breeder: Joseph Lyons - Carrabawn Swinford Co Mayo

Sire: Carabawn Graham
IE272107240573

Texan-Gie

Porto

Marquise

Carabawn Roma

Meillard Rj

Carabawn Orla

Dam: Carabawn Freda
IE272107270493

Balthazar

Verlaine

Tetanie

Carabawn Aine

Doonally Olmeto

Shankhill Toni



Star Rating (Within Charolais breed)	Economic Indexes	€uro value per progeny	Index Reliability	Star rating (across all beef breeds)
★★★★★★	Terminal Index	€136	42% (Average)	★★★★★★
★★	Replacement Index Maternal Cow Traits : Maternal Progeny Traits :	€21 -€60 €81	40% (Average) 39% 42%	★
	Dairy Beef			

Star Rating (Within Charolais breed)	Key profit traits	Index Value	Trait Reliability	Star rating (across all beef breeds)
Expected progeny performance				
	Calving difficulty (% 3 & 4) Breed ave: 7.25%,All breeds ave: 4.49%	+9.5%	47% (Average)	
★★★★★★	Docility (1-5 scale) Breed ave: 0.04,All breeds ave: 0.01	scale	(Average)	★★★★★★
★★★★★★	Carcass weight (kg) Breed ave: 31.75kg,All breeds ave: 14.99kg	+41kg	42% (Average)	★★★★★★
★★★★★★	Carcass conformation (1-15 scale) Breed ave: 1.84,All breeds ave: 1.32	+2.05 scale	41% (Average)	★★★★★★

Expected daughter breeding performance				
	Daughter calving diff (% 3 & 4) Breed ave: 5.31%,All breeds ave: 5.9%	+4.62%	39% (Low)	
★	Daughter Milk (kg) Breed ave: -4.53kg,All breeds ave: 2.04kg	-7.7kg	41% (Average)	★
★★★★	Daughter calving interval (days) Breed ave: -0.74days,All breeds ave: -0.59days	-1.65days	37% (Low)	★★★★

Additional Information:

Animal not scored.

Linear composites	Value	Reliability
Muscle		
Skeletal		
Function		

Herd data quality index

N/A

Lot 70 CARABAWN MILO

ID: IE272107290826

Breed: Charolais

Sex: Male

DOB: 30-Mar-2016

Owner: Joseph Lyons - Carrabawn Swinford Co Mayo

Breeder:

Sire: Carabawn Hector
IE272107280635

Balthazar

Verlaine

Tetanie

Carabawn Vivian

Doonally New
Carabawn Orla

Dam: Carabawn Fibi
IE272107210513

Carabawn Taurus

Indurain

Camber Mavis

Shankhill Patricia

Hermes

Shankhill Niemie

Star Rating (Within Charolais breed)	Economic Indexes	€uro value per progeny	Index Reliability	Star rating (across all beef breeds)
★★★★	Terminal Index	€121	19% (V Low)	★★★★★
★★	Replacement Index Maternal Cow Traits : Maternal Progeny Traits :	€19 -€57 €77	17% (V Low) 16% 20%	★
	Dairy Beef			

Star Rating (Within Charolais breed)	Key profit traits	Index Value	Trait Reliability	Star rating (across all beef breeds)
Expected progeny performance				
	Calving difficulty (% 3 & 4) Breed ave: 7.25%,All breeds ave: 4.49%	+6.9%	27% (Low)	
★★★★★★	Docility (1-5 scale) Breed ave: 0.04,All breeds ave: 0.01	scale	(Low)	★★★★★★
★★	Carcass weight (kg) Breed ave: 31.75kg,All breeds ave: 14.99kg	+30kg	20% (Low)	★★★★★★
★★★★	Carcass conformation (1-15 scale) Breed ave: 1.84,All breeds ave: 1.32	+1.86 scale	18% (V Low)	★★★★★★

Expected daughter breeding performance				
	Daughter calving diff (% 3 & 4) Breed ave: 5.31%,All breeds ave: 5.9%	+5.99%	15% (V Low)	
★★★★	Daughter Milk (kg) Breed ave: -4.53kg,All breeds ave: 2.04kg	-4.5kg	18% (V Low)	★
★	Daughter calving interval (days) Breed ave: -0.74days,All breeds ave: -0.59days	+2.9days	14% (V Low)	★

Additional Information:

Linear composites	Value	Reliability
Muscle		
Skeletal		
Function		

Herd data quality index

N/A

Animal not scored.

Lot 71 CARABAWN MYLES

ID: IE272107280833

Breed: Charolais

Sex: Male

DOB: 04-Apr-2016

Owner: Joseph Lyons - Carrabawn Swinford Co Mayo

Breeder:

Sire: Carabawn Hector
IE272107280635

Balthazar

Verlaine

Tetanie

Carabawn Vivian

Doonally New
Carabawn Orla

Dam: Carabawn Gypsy
IE272107250582

Cottage Devon

Texan-Gie

Cottage Amelie (Et)

Whinfort Unique

Meillard Rj

Liscally Irish Girl



Star Rating (Within Charolais breed)	Economic Indexes	€uro value per progeny	Index Reliability	Star rating (across all beef breeds)
★★★★★★	Terminal Index	€135	41% (Average)	★★★★★★
★	Replacement Index Maternal Cow Traits : Maternal Progeny Traits :	€5 -€78 €83	40% (Average) 39% 41%	★
	Dairy Beef			

Star Rating (Within Charolais breed)	Key profit traits	Index Value	Trait Reliability	Star rating (across all beef breeds)
Expected progeny performance				
	Calving difficulty (% 3 & 4) Breed ave: 7.25%,All breeds ave: 4.49%	+8.1%	45% (Average)	
★★★★★	Docility (1-5 scale) Breed ave: 0.04,All breeds ave: 0.01	scale	(Average)	★★★★★
★★★★★★	Carcass weight (kg) Breed ave: 31.75kg,All breeds ave: 14.99kg	+38kg	41% (Average)	★★★★★★
★★★★★	Carcass conformation (1-15 scale) Breed ave: 1.84,All breeds ave: 1.32	+1.96 scale	39% (Low)	★★★★★★

Expected daughter breeding performance				
	Daughter calving diff (% 3 & 4) Breed ave: 5.31%,All breeds ave: 5.9%	+4.94%	38% (Low)	
★	Daughter Milk (kg) Breed ave: -4.53kg,All breeds ave: 2.04kg	-8kg	40% (Average)	★
★★	Daughter calving interval (days) Breed ave: -0.74days,All breeds ave: -0.59days	+0.26days	38% (Low)	★★

Additional Information:

Linear composites	Value	Reliability
Muscle		
Skeletal		
Function		

Herd data quality index

N/A

Animal not scored.

Lot 72 CARABAWN MAJOR

ID: IE272107280825

Breed: Charolais

Sex: Male

DOB: 30-Mar-2016

Owner: Joseph Lyons - Carrabawn Swinford Co Mayo

Breeder:

Sire: Castlewood Jacob Et
IE271874760343

Texan-Gie

Porto
Marquise

Castlewood
Fionnuala Et

Major
Merveille

Dam: Carabawn Candice
IE272107270411

Enfield Plexus

Domino
Chloe

Carabawn Orla

Jupiter
Carabawn Iris



Star Rating (Within Charolais breed)	Economic Indexes	€uro value per progeny	Index Reliability	Star rating (across all beef breeds)
★★★★★	Terminal Index	€128	40% (Average)	★★★★★★
★★★★★	Replacement Index Maternal Cow Traits : Maternal Progeny Traits :	€57 -€18 €75	39% (Low) 39% 40%	★★★
	Dairy Beef			

Star Rating (Within Charolais breed)	Key profit traits	Index Value	Trait Reliability	Star rating (across all beef breeds)
Expected progeny performance				
	Calving difficulty (% 3 & 4) Breed ave: 7.25%,All breeds ave: 4.49%	+8.8%	44% (Average)	
★★★★★	Docility (1-5 scale) Breed ave: 0.04,All breeds ave: 0.01	scale	(Average)	★★★★★
★★★★★★	Carcass weight (kg) Breed ave: 31.75kg,All breeds ave: 14.99kg	+40kg	40% (Average)	★★★★★★
★★★★	Carcass conformation (1-15 scale) Breed ave: 1.84,All breeds ave: 1.32	+1.89 scale	39% (Low)	★★★★★★

Expected daughter breeding performance				
	Daughter calving diff (% 3 & 4) Breed ave: 5.31%,All breeds ave: 5.9%	+5.63%	39% (Low)	
★★	Daughter Milk (kg) Breed ave: -4.53kg,All breeds ave: 2.04kg	-5.9kg	42% (Average)	★
★★★★	Daughter calving interval (days) Breed ave: -0.74days,All breeds ave: -0.59days	-1.68days	37% (Low)	★★★★

Additional Information:

Animal not scored.

Linear composites	Value	Reliability
Muscle		
Skeletal		
Function		

Herd data quality index

N/A

Lot 73 CARABAWN MORGAN

ID: IE272107250839

Breed: Charolais

Sex: Male

DOB: 17-Apr-2016

Owner: Joseph Lyons - Carrabawn Swinford Co Mayo

Breeder:

Sire: Guepard
GPD



Dam: Carabawn Audrey
IE272107290339



Star Rating (Within Charolais breed)	Economic Indexes	€uro value per progeny	Index Reliability	Star rating (across all beef breeds)
★★★★	Terminal Index	€119	35% (Low)	★★★★★
★★	Replacement Index Maternal Cow Traits : Maternal Progeny Traits :	€28 -€42 €70	27% (Low) 24% 35%	★
	Dairy Beef			

Star Rating (Within Charolais breed)	Key profit traits	Index Value	Trait Reliability	Star rating (across all beef breeds)
Expected progeny performance				
	Calving difficulty (% 3 & 4) Breed ave: 7.25%,All breeds ave: 4.49%	+9.4%	37% (Low)	
★	Docility (1-5 scale) Breed ave: 0.04,All breeds ave: 0.01	scale	(Low)	★★
★★★★	Carcass weight (kg) Breed ave: 31.75kg,All breeds ave: 14.99kg	+32kg	39% (Low)	★★★★★
★★★★★	Carcass conformation (1-15 scale) Breed ave: 1.84,All breeds ave: 1.32	+2.17 scale	37% (Low)	★★★★★

Expected daughter breeding performance				
	Daughter calving diff (% 3 & 4) Breed ave: 5.31%,All breeds ave: 5.9%	+4.17%	19% (V Low)	
★	Daughter Milk (kg) Breed ave: -4.53kg,All breeds ave: 2.04kg	-9.1kg	30% (Low)	★
★★★★	Daughter calving interval (days) Breed ave: -0.74days,All breeds ave: -0.59days	-2.1days	16% (V Low)	★★★★

Additional Information:

Linear composites	Value	Reliability
Muscle		
Skeletal		
Function		

Herd data quality index

N/A

Animal not scored.

Lot 74 MOUNTDAISY KIO

ID: IE271455820288

Breed: Limousin

Sex: Male

DOB: 18-May-2015

Owner: John James Naughton - Mountdaisy Castlebar Co Mayo

Breeder:

Sire: Virginia Andy (Et)
S1219

Elite Popsi Et

Ferry
Ballynerrin Maud

Marlhill Naomi

Carwin Flow
Marlhill Elma

Dam: Ronick Folio
UK542892501873

Ashhollow
Bombshell

Rocky
Lyvennet Paris

Ronick Clio

Bailea Olympia
Rhoswen Rio



Star Rating (Within Limousin breed)	Economic Indexes	€uro value per progeny	Index Reliability	Star rating (across all beef breeds)
★★★	Terminal Index	€116	42% (Average)	★★★★
★	Replacement Index Maternal Cow Traits : Maternal Progeny Traits :	€44 -€28 €73	40% (Average) 39% 43%	★★
	Dairy Beef			

Star Rating (Within Limousin breed)	Key profit traits	Index Value	Trait Reliability	Star rating (across all beef breeds)
Expected progeny performance				
	Calving difficulty (% 3 & 4) Breed ave: 4.75%,All breeds ave: 4.49%	+6.8%	47% (Average)	
★★	Docility (1-5 scale) Breed ave: -0.07,All breeds ave: 0.01	scale	(Average)	★
★★★★★	Carcass weight (kg) Breed ave: 22.75kg,All breeds ave: 14.99kg	+26kg	43% (Average)	★★★★★
★★★★	Carcass conformation (1-15 scale) Breed ave: 2.06,All breeds ave: 1.32	+2.08 scale	42% (Average)	★★★★★

Expected daughter breeding performance				
	Daughter calving diff (% 3 & 4) Breed ave: 5.09%,All breeds ave: 5.9%	+6.1%	39% (Low)	
★	Daughter Milk (kg) Breed ave: -1.22kg,All breeds ave: 2.04kg	-3.6kg	41% (Average)	★
★★★	Daughter calving interval (days) Breed ave: 0.93days,All breeds ave: -0.59days	+0.86days	36% (Low)	★★

Additional Information:

Linear composites	Value	Reliability
Muscle		
Skeletal		
Function		

Herd data quality index

N/A

Animal not scored.

Lot 75 CASTLECONNOR MONK

ID: IE321453720276

Breed: Charolais

Sex: Male

DOB: 12-Jul-2016

Owner: Francis Howley - Carraun Corballa P O Co Sligo

Breeder:

Sire: Fiston
FSZ

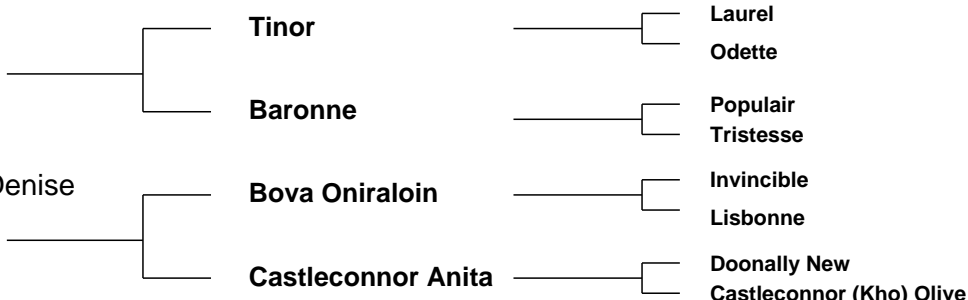

Star Rating (Within Charolais breed)	Economic Indexes	€uro value per progeny	Index Reliability	Star rating (across all beef breeds)
★★★★★	Terminal Index	€131	34% (Low)	★★★★★★
★★★★★	Replacement Index Maternal Cow Traits : Maternal Progeny Traits :	€52 -€31 €83	30% (Low) 29% 34%	★★★
	Dairy Beef			

Star Rating (Within Charolais breed)	Key profit traits	Index Value	Trait Reliability	Star rating (across all beef breeds)
Expected progeny performance				
	Calving difficulty (% 3 & 4) Breed ave: 7.25%,All breeds ave: 4.49%	+7.4%	36% (Low)	
★★★★★★	Docility (1-5 scale) Breed ave: 0.04,All breeds ave: 0.01	scale	(Low)	★★★★★★
★★★★	Carcass weight (kg) Breed ave: 31.75kg,All breeds ave: 14.99kg	+33kg	38% (Low)	★★★★★★
★★★★★	Carcass conformation (1-15 scale) Breed ave: 1.84,All breeds ave: 1.32	+1.99 scale	35% (Low)	★★★★★★

Expected daughter breeding performance				
	Daughter calving diff (% 3 & 4) Breed ave: 5.31%,All breeds ave: 5.9%	+5.32%	23% (Low)	
★★	Daughter Milk (kg) Breed ave: -4.53kg,All breeds ave: 2.04kg	-6.3kg	34% (Low)	★
★★★	Daughter calving interval (days) Breed ave: -0.74days,All breeds ave: -0.59days	-0.86days	21% (Low)	★★★

Additional Information:

Linear composites	Value	Reliability
Muscle		
Skeletal		
Function		

Herd data quality index

N/A

Animal not scored.

Lot 76 CASTLECONNOR MORT

ID: IE321453710275

Breed: Charolais

Sex: Male

DOB: 10-Jul-2016

Owner: Francis Howley - Carraun Corballa P O Co Sligo

Breeder:

Sire: Blelack Digger
S956

Balthayock Adonis

Balmyle Thunderbird

Balthayock Peach

Galcantray Abbey

Blelack Montgomery

Blelack Rachel

Dam: Castleconnor Daisy
IE321453770149

Mogador

Diamant

Tombola

Castleconnor
Tamara

Doonally New

Castleconnor Marta



Star Rating (Within Charolais breed)	Economic Indexes	€uro value per progeny	Index Reliability	Star rating (across all beef breeds)
★★★★★★	Terminal Index	€137	45% (Average)	★★★★★★
★★★★★★	Replacement Index	€72	42% (Average)	★★★
	Maternal Cow Traits :	-€17	41%	
	Maternal Progeny Traits :	€89	45%	
	Dairy Beef			

Star Rating (Within Charolais breed)	Key profit traits	Index Value	Trait Reliability	Star rating (across all beef breeds)
Expected progeny performance				
	Calving difficulty (% 3 & 4) Breed ave: 7.25%,All breeds ave: 4.49%	+7.2%	50% (Average)	
★★★★★★	Docility (1-5 scale) Breed ave: 0.04,All breeds ave: 0.01	scale	(Average)	★★★★★★
★★★★★	Carcass weight (kg) Breed ave: 31.75kg,All breeds ave: 14.99kg	+36kg	46% (Average)	★★★★★★
★★★	Carcass conformation (1-15 scale) Breed ave: 1.84,All breeds ave: 1.32	+1.89 scale	45% (Average)	★★★★★★

Expected daughter breeding performance				
	Daughter calving diff (% 3 & 4) Breed ave: 5.31%,All breeds ave: 5.9%	+5.16%	41% (Average)	
★★★★★★	Daughter Milk (kg) Breed ave: -4.53kg,All breeds ave: 2.04kg	-1.4kg	44% (Average)	★
★★	Daughter calving interval (days) Breed ave: -0.74days,All breeds ave: -0.59days	+0.38days	38% (Low)	★★

Additional Information:

Linear composites	Value	Reliability
Muscle		
Skeletal		
Function		

Herd data quality index

N/A

Animal not scored.

Lot 77 KILGLASS LUTHER

ID: IE321497990831

Breed: Charolais

Sex: Male

DOB: 14-Feb-2015

Owner: Mary McGowan - Ballyogan Culleens Co. Sligo

Breeder:

Sire: Nippur
NPP



Dam: Kilglass Hannah
IE321497980657

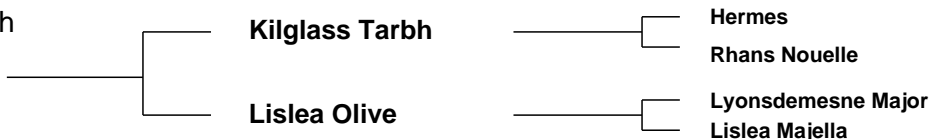

Star Rating (Within Charolais breed)	Economic Indexes	€uro value per progeny	Index Reliability	Star rating (across all beef breeds)
★★	Terminal Index	€112	30% (Low)	★★★★
★★★★★	Replacement Index Maternal Cow Traits : Maternal Progeny Traits :	€82 €8 €73	28% (Low) 27% 31%	★★★★★
	Dairy Beef			

Star Rating (Within Charolais breed)	Key profit traits	Index Value	Trait Reliability	Star rating (across all beef breeds)
Expected progeny performance				
	Calving difficulty (% 3 & 4) Breed ave: 7.25%,All breeds ave: 4.49%	+6.1%	34% (Low)	
★	Docility (1-5 scale) Breed ave: 0.04,All breeds ave: 0.01	scale	(Low)	★★
★★	Carcass weight (kg) Breed ave: 31.75kg,All breeds ave: 14.99kg	+27kg	33% (Low)	★★★★★
★★	Carcass conformation (1-15 scale) Breed ave: 1.84,All breeds ave: 1.32	+1.67 scale	33% (Low)	★★★★★

Expected daughter breeding performance				
	Daughter calving diff (% 3 & 4) Breed ave: 5.31%,All breeds ave: 5.9%	+3.55%	26% (Low)	
★★★	Daughter Milk (kg) Breed ave: -4.53kg,All breeds ave: 2.04kg	-4.1kg	30% (Low)	★
★★★★★	Daughter calving interval (days) Breed ave: -0.74days,All breeds ave: -0.59days	-2.64days	23% (Low)	★★★★★

Additional Information:

Linear composites	Value	Reliability
Muscle		
Skeletal		
Function		

Herd data quality index

N/A

Animal not scored.

Lot 78 KILGLASS15 MARVIN

ID: IE321497930867

Breed: Charolais

Sex: Male

DOB: 21-Feb-2016

Owner: Mary McGowan - Ballyogan Culleens Co. Sligo

Breeder:

Sire: Fiston
FSZ



Dam: Kilglass Grace
IE321497980541



Star Rating (Within Charolais breed)	Economic Indexes	€uro value per progeny	Index Reliability	Star rating (across all beef breeds)
★★★★★	Terminal Index	€125	32% (Low)	★★★★★
★★★★★	Replacement Index Maternal Cow Traits : Maternal Progeny Traits :	€68 -€12 €80	28% (Low) 26% 32%	★★★
	Dairy Beef			

Star Rating (Within Charolais breed)	Key profit traits	Index Value	Trait Reliability	Star rating (across all beef breeds)
Expected progeny performance				
	Calving difficulty (% 3 & 4) Breed ave: 7.25%,All breeds ave: 4.49%	+7%	35% (Low)	
★★★	Docility (1-5 scale) Breed ave: 0.04,All breeds ave: 0.01	scale	(Low)	★★★★★
★★★	Carcass weight (kg) Breed ave: 31.75kg,All breeds ave: 14.99kg	+32.5kg	34% (Low)	★★★★★
★★★	Carcass conformation (1-15 scale) Breed ave: 1.84,All breeds ave: 1.32	+1.85 scale	34% (Low)	★★★★★

Expected daughter breeding performance				
	Daughter calving diff (% 3 & 4) Breed ave: 5.31%,All breeds ave: 5.9%	+5.14%	22% (Low)	
★★★★★	Daughter Milk (kg) Breed ave: -4.53kg,All breeds ave: 2.04kg	-2.9kg	32% (Low)	★
★★	Daughter calving interval (days) Breed ave: -0.74days,All breeds ave: -0.59days	+0.11days	20% (Low)	★★

Additional Information:

Linear composites	Value	Reliability
Muscle		
Skeletal		
Function		

Herd data quality index

N/A

Animal not scored.

Lot 79 KILGLASS15 MOB

ID: IE321497980863

Breed: Charolais

Sex: Male

DOB: 12-Feb-2016

Owner: Mary McGowan - Ballyogan Culleens Co. Sligo

Breeder:

Sire: Cloverfield Excelent
CXY

Domino

Aimable
Anemone

Cloverfield Una

Pirate
Cloverfield Princess

Dam: Kilglass Emma
IE321497980442

Ltintin

Papillon
Nanette

Berrymount Olwin

Bunratty Hamlet
Berrymount Ivy

Star Rating (Within Charolais breed)	Economic Indexes	€uro value per progeny	Index Reliability	Star rating (across all beef breeds)
★★★★	Terminal Index	€123	32% (Low)	★★★★★
★★	Replacement Index Maternal Cow Traits : Maternal Progeny Traits :	€21 -€54 €75	31% (Low) 31% 32%	★
	Dairy Beef			

Star Rating (Within Charolais breed)	Key profit traits	Index Value	Trait Reliability	Star rating (across all beef breeds)
Expected progeny performance				
	Calving difficulty (% 3 & 4) Breed ave: 7.25%,All breeds ave: 4.49%	+8.3%	36% (Low)	
★	Docility (1-5 scale) Breed ave: 0.04,All breeds ave: 0.01	scale	(Low)	★★
★★★★	Carcass weight (kg) Breed ave: 31.75kg,All breeds ave: 14.99kg	+33kg	34% (Low)	★★★★★
★★★★★★	Carcass conformation (1-15 scale) Breed ave: 1.84,All breeds ave: 1.32	+2.07 scale	34% (Low)	★★★★★

Expected daughter breeding performance				
	Daughter calving diff (% 3 & 4) Breed ave: 5.31%,All breeds ave: 5.9%	+5.61%	28% (Low)	
★★	Daughter Milk (kg) Breed ave: -4.53kg,All breeds ave: 2.04kg	-6.5kg	35% (Low)	★
★★★★★★	Daughter calving interval (days) Breed ave: -0.74days,All breeds ave: -0.59days	-2.61days	27% (Low)	★★★★★

Additional Information:

Linear composites	Value	Reliability
Muscle		
Skeletal		
Function		

Herd data quality index

N/A

Animal not scored.

Lot 80 KILGLASS15 MAX

ID: IE321497970862

Breed: Charolais

Sex: Male

DOB: 12-Feb-2016

Owner: Mary McGowan - Ballyogan Culleens Co. Sligo

Breeder:

Sire: Balthazar
CF85

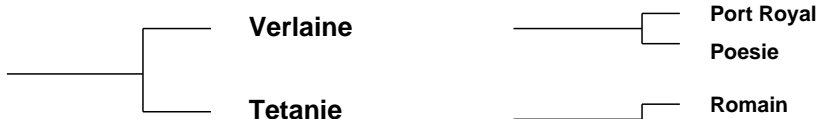

Dam: Kilglass Girlie
IE321497970516

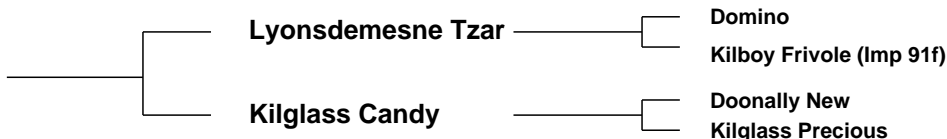

Star Rating (Within Charolais breed)	Economic Indexes	€uro value per progeny	Index Reliability	Star rating (across all beef breeds)
★★★★★	Terminal Index	€124	32% (Low)	★★★★★
★	Replacement Index Maternal Cow Traits : Maternal Progeny Traits :	€2 -€74 €76	33% (Low) 33% 32%	★
	Dairy Beef			

Star Rating (Within Charolais breed)	Key profit traits	Index Value	Trait Reliability	Star rating (across all beef breeds)
Expected progeny performance				
	Calving difficulty (% 3 & 4) Breed ave: 7.25%,All breeds ave: 4.49%	+8.3%	35% (Low)	
★★★★★★	Docility (1-5 scale) Breed ave: 0.04,All breeds ave: 0.01	scale	(Low)	★★★★★★
★★★★★	Carcass weight (kg) Breed ave: 31.75kg,All breeds ave: 14.99kg	+36kg	34% (Low)	★★★★★★
★★★★★	Carcass conformation (1-15 scale) Breed ave: 1.84,All breeds ave: 1.32	+1.93 scale	34% (Low)	★★★★★★

Expected daughter breeding performance				
	Daughter calving diff (% 3 & 4) Breed ave: 5.31%,All breeds ave: 5.9%	+5.16%	30% (Low)	
★	Daughter Milk (kg) Breed ave: -4.53kg,All breeds ave: 2.04kg	-7.4kg	36% (Low)	★
★★	Daughter calving interval (days) Breed ave: -0.74days,All breeds ave: -0.59days	-0.23days	31% (Low)	★★★

Additional Information:

Linear composites	Value	Reliability
Muscle		
Skeletal		
Function		

Herd data quality index

N/A

Animal not scored.

Lot 81 TOWERHILL NOEL

ID: IE271275610332

Breed: Angus

Sex: Male

DOB: 29-Apr-2016

Owner: Walter Hughes - Towerhill Ballyglass Claremorris Co Mayo

Breeder:

Sire: Corrick Hero
IE321208180682

Friarstown Edition

Hoff Limited Edition Sc 594
Royal Eston Anne 23j

Corrick Diana

Rainbow Hills Governor 128x
Corrick Tina

Dam: Towerhill Beauty
IE271275640120

Fordel Eisenhower
Y423

Bronco Of The Moss
Emerica O83 Of The Moss

Towerhill Punch

Craven Pine Tar
Towerhill Genny

Star Rating (Within Angus breed)	Economic Indexes	€uro value per progeny	Index Reliability	Star rating (across all beef breeds)
★★★★★	Terminal Index	€67	23% (Low)	★★
★★	Replacement Index Maternal Cow Traits : Maternal Progeny Traits :	€79 €51 €28	19% (V Low) 17% 23%	★★★★★
	Dairy Beef			

Star Rating (Within Angus breed)	Key profit traits	Index Value	Trait Reliability	Star rating (across all beef breeds)
Expected progeny performance				
	Calving difficulty (% 3 & 4) Breed ave: 2.15%,All breeds ave: 4.49%	+2.4%	31% (Low)	
★★★★★	Docility (1-5 scale) Breed ave: 0,All breeds ave: 0.01	scale	(Low)	★★★
★★★★★	Carcass weight (kg) Breed ave: 4.88kg,All breeds ave: 14.99kg	+9kg	25% (Low)	★★
★★★★★★	Carcass conformation (1-15 scale) Breed ave: 0.64,All breeds ave: 1.32	+0.79 scale	24% (Low)	★

Expected daughter breeding performance				
	Daughter calving diff (% 3 & 4) Breed ave: 6.93%,All breeds ave: 5.9%	+6.87%	18% (V Low)	
★★★★★	Daughter Milk (kg) Breed ave: 4.89kg,All breeds ave: 2.04kg	+6.4kg	18% (V Low)	★★★★★
★★	Daughter calving interval (days) Breed ave: -4.8days,All breeds ave: -0.59days	-4.16days	16% (V Low)	★★★★★

Additional Information:

Linear composites	Value	Reliability
Muscle		
Skeletal		
Function		

Herd data quality index

N/A

Animal not scored.

Lot 82 TOWERHILL NICKY

ID: IE271275660345

Breed: Angus

Sex: Male

DOB: 17-May-2016

Owner: Walter Hughes - Towerhill Ballyglass Claremorris Co Mayo

Breeder:

Sire: Corrick Hero
IE321208180682

Friarstown Edition

Hoff Limited Edition Sc 594
Royal Eston Anne 23j

Corrick Diana

Rainbow Hills Governor 128x
Corrick Tina

Dam: Carnaree Jasmine
IE321133930290

Yellowhill David

Nakkeg Nord 913
Aughalustia Petula D157

1894 Drumherk
Marcella H160

Belvin Patriarch
Drumherk Marcella Y058

Star Rating (Within Angus breed)	Economic Indexes	€uro value per progeny	Index Reliability	Star rating (across all beef breeds)
★★★★★★	Terminal Index	€77	19% (V Low)	★★
★★	Replacement Index Maternal Cow Traits : Maternal Progeny Traits :	€67 €31 €36	15% (V Low) 14% 19%	★★★
	Dairy Beef			

Star Rating (Within Angus breed)	Key profit traits	Index Value	Trait Reliability	Star rating (across all beef breeds)
Expected progeny performance				
	Calving difficulty (% 3 & 4) Breed ave: 2.15%,All breeds ave: 4.49%	+2.3%	27% (Low)	
★★★	Docility (1-5 scale) Breed ave: 0,All breeds ave: 0.01	scale	(V Low)	★★★
★★★★★	Carcass weight (kg) Breed ave: 4.88kg,All breeds ave: 14.99kg	+9kg	20% (Low)	★★
★★★★★★	Carcass conformation (1-15 scale) Breed ave: 0.64,All breeds ave: 1.32	+0.85 scale	20% (Low)	★

Expected daughter breeding performance				
	Daughter calving diff (% 3 & 4) Breed ave: 6.93%,All breeds ave: 5.9%	+6.58%	13% (V Low)	
★★★★★	Daughter Milk (kg) Breed ave: 4.89kg,All breeds ave: 2.04kg	+5.7kg	17% (V Low)	★★★★★
★	Daughter calving interval (days) Breed ave: -4.8days,All breeds ave: -0.59days	-2days	11% (V Low)	★★★★★

Additional Information:

Linear composites	Value	Reliability
Muscle		
Skeletal		
Function		

Herd data quality index

N/A

Animal not scored.

Lot 83 TOWERHILL NORMAN

ID: IE271275620333

Breed: Angus

Sex: Male

DOB: 30-Apr-2016

Owner: Walter Hughes - Towerhill Ballyglass Claremorris Co Mayo

Breeder:

Sire: Corrick Hero
IE321208180682

Friarstown Edition

Hoff Limited Edition Sc 594
Royal Eston Anne 23j

Corrick Diana

Rainbow Hills Governor 128x
Corrick Tina

Dam: Towerhill Carra
IE271275630144

Acumen Bold
Leader 30x

Nelson Bold Ruler
Glenmere Barbara 30r

Towerhill Punch

Craven Pine Tar
Towerhill Genny

Star Rating (Within Angus breed)	Economic Indexes	€uro value per progeny	Index Reliability	Star rating (across all beef breeds)
★★★★★	Terminal Index	€66	22% (Low)	★★
★★	Replacement Index Maternal Cow Traits : Maternal Progeny Traits :	€69 €41 €28	19% (V Low) 17% 23%	★★★
	Dairy Beef			

Star Rating (Within Angus breed)	Key profit traits	Index Value	Trait Reliability	Star rating (across all beef breeds)
Expected progeny performance				
	Calving difficulty (% 3 & 4) Breed ave: 2.15%,All breeds ave: 4.49%	+2.3%	29% (Low)	
★★	Docility (1-5 scale) Breed ave: 0,All breeds ave: 0.01	scale	(Low)	★★
★★★★★	Carcass weight (kg) Breed ave: 4.88kg,All breeds ave: 14.99kg	+7kg	25% (Low)	★
★★★★★	Carcass conformation (1-15 scale) Breed ave: 0.64,All breeds ave: 1.32	+0.73 scale	23% (Low)	★

Expected daughter breeding performance				
	Daughter calving diff (% 3 & 4) Breed ave: 6.93%,All breeds ave: 5.9%	+6.85%	17% (V Low)	
★★★★★	Daughter Milk (kg) Breed ave: 4.89kg,All breeds ave: 2.04kg	+6.3kg	21% (Low)	★★★★★
★	Daughter calving interval (days) Breed ave: -4.8days,All breeds ave: -0.59days	-2.09days	15% (V Low)	★★★★★

Additional Information:

Linear composites	Value	Reliability
Muscle		
Skeletal		
Function		

Herd data quality index

N/A

Animal not scored.

Lot 84 BOTHAIRFADA BOY S083

ID: IE271030140083

Breed: Angus

Sex: Male

DOB: 10-Jun-2016

Owner: Beatrice Mcgreal - Larganmore Attymachugh Foxford Co Mayo

Breeder:



Star Rating (Within Angus breed)	Economic Indexes	€uro value per progeny	Index Reliability	Star rating (across all beef breeds)
★	Terminal Index	€46	30% (Low)	★
★★★★★	Replacement Index Maternal Cow Traits : Maternal Progeny Traits :	€125 €110 €15	27% (Low) 26% 30%	★★★★★
	Dairy Beef			

Star Rating (Within Angus breed)	Key profit traits	Index Value	Trait Reliability	Star rating (across all beef breeds)
Expected progeny performance				
	Calving difficulty (% 3 & 4) Breed ave: 2.15%,All breeds ave: 4.49%	+2.5%	29% (Low)	
★★★	Docility (1-5 scale) Breed ave: 0,All breeds ave: 0.01	scale	(Low)	★★★
★★★	Carcass weight (kg) Breed ave: 4.88kg,All breeds ave: 14.99kg	+6kg	33% (Low)	★
★★	Carcass conformation (1-15 scale) Breed ave: 0.64,All breeds ave: 1.32	+0.58 scale	32% (Low)	★

Expected daughter breeding performance				
	Daughter calving diff (% 3 & 4) Breed ave: 6.93%,All breeds ave: 5.9%	+5.78%	26% (Low)	
★★★	Daughter Milk (kg) Breed ave: 4.89kg,All breeds ave: 2.04kg	+5.4kg	33% (Low)	★★★★★
★★★★★	Daughter calving interval (days) Breed ave: -4.8days,All breeds ave: -0.59days	-8.62days	21% (Low)	★★★★★

Additional Information:

Linear composites	Value	Reliability
Muscle		
Skeletal		
Function		

Herd data quality index

N/A

Animal not scored.

Lot 85 ROSKEEN NIALL

ID: IE272345860038

Breed: Angus

Sex: Male

DOB: 29-Mar-2016

Owner: John Nevin - Roskeen Newport Co Mayo

Breeder:

Sire: Goulding Jumbo King K436 Et
GJB

Aynho Rossiter Eric
B125

Belvin Kincaid 27'00
Aynho Rosa Erica Y294

Mohill Bella

Fordel Eisenhower Y423
Mohill Ursula

Dam: Crosspatrick Jenny
IE271199441121

Breaffy Powerhouse
J399

Coneyisland Legend
Breaffy Plant D245

Crosspatrick Fiona

Bohey Jasper
Ballyshannon Wonder

Star Rating (Within Angus breed)	Economic Indexes	€uro value per progeny	Index Reliability	Star rating (across all beef breeds)
★★★	Terminal Index	€61	29% (Low)	★★
★★★★★	Replacement Index Maternal Cow Traits : Maternal Progeny Traits :	€116 €89 €27	26% (Low) 25% 29%	★★★★★
	Dairy Beef			

Star Rating (Within Angus breed)	Key profit traits	Index Value	Trait Reliability	Star rating (across all beef breeds)
Expected progeny performance				
	Calving difficulty (% 3 & 4) Breed ave: 2.15%,All breeds ave: 4.49%	+2.55%	32% (Low)	
★★★	Docility (1-5 scale) Breed ave: 0,All breeds ave: 0.01	scale	(Low)	★★★
★★★★★	Carcass weight (kg) Breed ave: 4.88kg,All breeds ave: 14.99kg	+10.5kg	30% (Low)	★★
★★	Carcass conformation (1-15 scale) Breed ave: 0.64,All breeds ave: 1.32	+0.54 scale	30% (Low)	★

Expected daughter breeding performance				
	Daughter calving diff (% 3 & 4) Breed ave: 6.93%,All breeds ave: 5.9%	+5.92%	26% (Low)	
★★	Daughter Milk (kg) Breed ave: 4.89kg,All breeds ave: 2.04kg	+3.2kg	28% (Low)	★★★★
★★★★★	Daughter calving interval (days) Breed ave: -4.8days,All breeds ave: -0.59days	-7.03days	21% (Low)	★★★★★

Additional Information:

Linear composites	Value	Reliability
Muscle		
Skeletal		
Function		

Herd data quality index

N/A

Animal not scored.

Lot 86 AN GEATAMOR MALACHY R346

ID: IE271491320346

Breed: Angus

Sex: Male

DOB: 14-Nov-2015

Owner: Anthony Franci Barrett - Ballymacsherrin Binghamstown Ballina Co Mayo

Breeder:

Sire: Jesana Galaxy
JGY

Shankill Max

Sunset Acres Bang

Shankill Mona

Bluebell Pearl

Mahaul Of Liss

Glenn Loraine

Dam: An Geatamor Mona N316
IE271491350316

Mogeely Joe H979

Young Dale Touch Down 36m

Duncanziemere Jody F223

An Geatamor Mega
H221

An Geatamor Myra D170



Star Rating (Within Angus breed)	Economic Indexes	€uro value per progeny	Index Reliability	Star rating (across all beef breeds)
★★	Terminal Index	€55	45% (Average)	★
★★	Replacement Index Maternal Cow Traits : Maternal Progeny Traits :	€81 €58 €23	44% (Average) 43% 46%	★★★★
	Dairy Beef			

Star Rating (Within Angus breed)	Key profit traits	Index Value	Trait Reliability	Star rating (across all beef breeds)
Expected progeny performance				
	Calving difficulty (% 3 & 4) Breed ave: 2.15%,All breeds ave: 4.49%	+1.8%	49% (Average)	
★★★★★	Docility (1-5 scale) Breed ave: 0,All breeds ave: 0.01	scale	(Average)	★★★★★
★★	Carcass weight (kg) Breed ave: 4.88kg,All breeds ave: 14.99kg	+1kg	46% (Average)	★
★★★	Carcass conformation (1-15 scale) Breed ave: 0.64,All breeds ave: 1.32	+0.63 scale	46% (Average)	★

Expected daughter breeding performance				
	Daughter calving diff (% 3 & 4) Breed ave: 6.93%,All breeds ave: 5.9%	+8.09%	44% (Average)	
★★★	Daughter Milk (kg) Breed ave: 4.89kg,All breeds ave: 2.04kg	+4.7kg	45% (Average)	★★★★★
★★★★★	Daughter calving interval (days) Breed ave: -4.8days,All breeds ave: -0.59days	-6.52days	40% (Average)	★★★★★

Additional Information:

Animal not scored.

Linear composites	Value	Reliability
Muscle		
Skeletal		
Function		

Herd data quality index

N/A

Lot 87 ENAUGHBEG BUSTER (RLW)

ID: IE271194570076

Breed: Shorthorn

Sex: Male

DOB: 25-May-2016

Owner: Annette Ryan - Enaghbeg Killala Co Mayo

Breeder:

Sire: Lismacool Jerome (Rw)
SH4047

Creaga Dice
(P)(Roan)

Buffalo Lake Blockbuster
Creaga White Rose (P)

Ashford Princess

Kilkelly Major
Glounlea Mayflower 60th

Dam: Enaghbeg Annie (Rlw)
IE271194590061

Ballingarrane
Belgold

Killaliss Golden Rule 8th
Ballingarrane Belle 64th

Tuberdue Peggy

Cloonboney Roan
Quinflo Bridie

Star Rating (Within Shorthorn breed)	Economic Indexes	€uro value per progeny	Index Reliability	Star rating (across all beef breeds)
★	Terminal Index	€3	21% (Low)	★
★★	Replacement Index Maternal Cow Traits : Maternal Progeny Traits :	€95 €88 €7	20% (Low) 19% 22%	★★★★★
	Dairy Beef			

Star Rating (Within Shorthorn breed)	Key profit traits	Index Value	Trait Reliability	Star rating (across all beef breeds)
Expected progeny performance				
	Calving difficulty (% 3 & 4) Breed ave: 2.98%,All breeds ave: 4.49%	+3%	22% (Low)	
★★★★★	Docility (1-5 scale) Breed ave: 0.07,All breeds ave: 0.01	scale	(Low)	★★★★★
★★	Carcass weight (kg) Breed ave: 2.75kg,All breeds ave: 14.99kg	-1	22% (Low)	★
★★	Carcass conformation (1-15 scale) Breed ave: 0.43,All breeds ave: 1.32	+0.36 scale	20% (Low)	★

Expected daughter breeding performance				
	Daughter calving diff (% 3 & 4) Breed ave: 7.41%,All breeds ave: 5.9%	+7.37%	13% (V Low)	
★★★	Daughter Milk (kg) Breed ave: 8.69kg,All breeds ave: 2.04kg	+9.1kg	20% (Low)	★★★★★
★★	Daughter calving interval (days) Breed ave: -3.16days,All breeds ave: -0.59days	-2.59days	17% (V Low)	★★★★★

Additional Information:

Linear composites	Value	Reliability
Muscle		
Skeletal		
Function		

Herd data quality index

N/A

Animal not scored.

Lot 88 CHALKIE ELI

ID: IE272437940121

Breed: Hereford

Sex: Male

DOB: 10-May-2016

Owner: Sean Staunton - Burriss Manualla Castlebar Co Mayo

Breeder: Padraic Chalke - Castleburke Clogher Claremorris Co Mayo

Sire: Black Water Lad {Hyf}
HE2067

Cill Cormaic Isaac

Ballinphraise Brandy
Cloonbracken Eithna

Black Water April

Ballyaville Nelson
Glaslough Ray

Dam: Dirreen High Light
IE241733190372

Bowmont Storm
A584

Glendan Park Storm W134
Bowmont Maritana 340

Ocean Promise 5th

Breaney Sam
Ocean Promise 3rd (X)

Star Rating (Within Hereford breed)	Economic Indexes	€uro value per progeny	Index Reliability	Star rating (across all beef breeds)
★★★	Terminal Index	€39	23% (Low)	★
★	Replacement Index Maternal Cow Traits : Maternal Progeny Traits :	€21 €13 €8	18% (V Low) 16% 24%	★
	Dairy Beef			

Star Rating (Within Hereford breed)	Key profit traits	Index Value	Trait Reliability	Star rating (across all beef breeds)
Expected progeny performance				
	Calving difficulty (% 3 & 4) Breed ave: 3.95%,All breeds ave: 4.49%	+6.3%	29% (Low)	
★★★★★★	Docility (1-5 scale) Breed ave: 0.08,All breeds ave: 0.01	scale	(Low)	★★★★★★
★★★★★	Carcass weight (kg) Breed ave: 3.88kg,All breeds ave: 14.99kg	+7kg	22% (Low)	★
★★★★★	Carcass conformation (1-15 scale) Breed ave: 0.48,All breeds ave: 1.32	+0.51 scale	20% (Low)	★

Expected daughter breeding performance				
	Daughter calving diff (% 3 & 4) Breed ave: 6%,All breeds ave: 5.9%	+5.65%	11% (V Low)	
★★	Daughter Milk (kg) Breed ave: 2.63kg,All breeds ave: 2.04kg	+1.5kg	17% (V Low)	★★★
★	Daughter calving interval (days) Breed ave: -3.11days,All breeds ave: -0.59days	-1.47days	15% (V Low)	★★★★

Additional Information:

Animal not scored.

Linear composites	Value	Reliability
Muscle		
Skeletal		
Function		

Herd data quality index

N/A

Lot 89 AMMAGHMORE KLAUS

ID: IE271233730209

Breed: Limousin

Sex: Male

DOB: 16-May-2015

Owner: Sean Garrett - Annaghmore Ballycastle Co Mayo

Breeder:

Sire: Castleview Gringo Et
GWO

Wilodge Vantastic

Wilodge Tonka
Ravenelle

Castleview Regina
Et

Ferry
F040 G7

Dam: Ammaghmore Esther
IE271233760153

Ampertaine
Brigadeer

Sympa
Kype Signet

Ammaghmore
Candy

Nenuphar
Liskilleen Sarina



Star Rating (Within Limousin breed)	Economic Indexes	€uro value per progeny	Index Reliability	Star rating (across all beef breeds)
★★★★★	Terminal Index	€126	49% (Average)	★★★★★
★	Replacement Index Maternal Cow Traits : Maternal Progeny Traits :	€53 -€26 €80	45% (Average) 43% 49%	★★
	Dairy Beef			

Star Rating (Within Limousin breed)	Key profit traits	Index Value	Trait Reliability	Star rating (across all beef breeds)
Expected progeny performance				
	Calving difficulty (% 3 & 4) Breed ave: 4.75%,All breeds ave: 4.49%	+6.1%	50% (Average)	
★	Docility (1-5 scale) Breed ave: -0.07,All breeds ave: 0.01	-0.19 scale	58% (Average)	★
★★★★★	Carcass weight (kg) Breed ave: 22.75kg,All breeds ave: 14.99kg	+26kg	52% (Average)	★★★★★
★★★★★	Carcass conformation (1-15 scale) Breed ave: 2.06,All breeds ave: 1.32	+2.28 scale	48% (Average)	★★★★★

Expected daughter breeding performance				
	Daughter calving diff (% 3 & 4) Breed ave: 5.09%,All breeds ave: 5.9%	+3.47%	43% (Average)	
★	Daughter Milk (kg) Breed ave: -1.22kg,All breeds ave: 2.04kg	-9.5kg	46% (Average)	★
★★★★★	Daughter calving interval (days) Breed ave: 0.93days,All breeds ave: -0.59days	-1.59days	39% (Low)	★★★★★

Additional Information:

Linear composites	Value	Reliability
Muscle	102	51%
Skeletal	106	49%
Function	109	25%

Herd data quality index

N/A

Animal scored. Linear scores and weaning weights in evaluations

Lot 90 DRIMLOUGHRA JACK

ID: IE271452250120

Breed: Limousin

Sex: Male

DOB: 25-Oct-2014

Owner: Edward Francis Naughton - Drimloughra Castlebar Co Mayo

Breeder:

Sire: Brooklands F0959
KJB

Ronick Hawk

Broadmeadows Cannon

Ronick Esther

Brooklands Cheryl

Ballyline Uppie

Croom Samantha

Dam: Drimloughra Gem
IE271452220101

Milbrook Dartangan
Et

Wilodge Vantastic

Milbrook Kathryn

Annefield Vlonnet

Annefield Spondulick

Knockmourne Mandy



Star Rating (Within Limousin breed)	Economic Indexes	€uro value per progeny	Index Reliability	Star rating (across all beef breeds)
★★	Terminal Index	€109	46% (Average)	★★★
★★★★★	Replacement Index Maternal Cow Traits : Maternal Progeny Traits :	€108 €37 €71	44% (Average) 43% 47%	★★★★★
	Dairy Beef			

Star Rating (Within Limousin breed)	Key profit traits	Index Value	Trait Reliability	Star rating (across all beef breeds)
Expected progeny performance				
	Calving difficulty (% 3 & 4) Breed ave: 4.75%,All breeds ave: 4.49%	+5.3%	50% (Average)	
★★★★★	Docility (1-5 scale) Breed ave: -0.07,All breeds ave: 0.01	scale	(Average)	★★
★★★★	Carcass weight (kg) Breed ave: 22.75kg,All breeds ave: 14.99kg	+22kg	46% (Average)	★★★★★
★★★★	Carcass conformation (1-15 scale) Breed ave: 2.06,All breeds ave: 1.32	+2 scale	47% (Average)	★★★★★

Expected daughter breeding performance				
	Daughter calving diff (% 3 & 4) Breed ave: 5.09%,All breeds ave: 5.9%	+5.22%	43% (Average)	
★★★★★	Daughter Milk (kg) Breed ave: -1.22kg,All breeds ave: 2.04kg	+0.5kg	46% (Average)	★★
★★★★★	Daughter calving interval (days) Breed ave: 0.93days,All breeds ave: -0.59days	-0.01days	39% (Low)	★★

Additional Information:

Animal not scored.

Linear composites	Value	Reliability
Muscle		
Skeletal		
Function		

Herd data quality index

N/A

Lot 91 BURRIS MOLLY

ID: IE272505840028

Breed: Charolais

Sex: Female

DOB: 17-Mar-2016

Owner: Breege Feerick - Burriscarra House Clogher Claremorris Co Mayo

Breeder:

Sire: Lisnagre Hansome
HZJ

Cloverfield Excelent

Domino

Cloverfield Una

Ballydownan Violet
(Et)

Jupiter

Ballydownan Simone (Et)

Dam: Western Ellie
IE181306160236

Dovea Gin Tonic

Soprano

Tisane

Western Bell Fire

Doonally New

Western Treasure Island

Star Rating (Within Charolais breed)	Economic Indexes	€uro value per progeny	Index Reliability	Star rating (across all beef breeds)
	Terminal Index	€137	32% (Low)	
★★★	Replacement Index Maternal Cow Traits : Maternal Progeny Traits :	€35 -€52 €87	25% (Low) 22% 32%	★
	Dairy Beef			

Star Rating (Within Charolais breed)	Key profit traits	Index Value	Trait Reliability	Star rating (across all beef breeds)
Expected progeny performance				
	Calving difficulty (% 3 & 4) Breed ave: 7.25%,All breeds ave: 4.49%	+7.4%	35% (Low)	
★★★★★	Docility (1-5 scale) Breed ave: 0.04,All breeds ave: 0.01	scale	(Low)	★★★★★★
★★★★★	Carcass weight (kg) Breed ave: 31.75kg,All breeds ave: 14.99kg	+35kg	34% (Low)	★★★★★★
★★★★★★	Carcass conformation (1-15 scale) Breed ave: 1.84,All breeds ave: 1.32	+2.05 scale	33% (Low)	★★★★★★

Expected daughter breeding performance				
	Daughter calving diff (% 3 & 4) Breed ave: 5.31%,All breeds ave: 5.9%	+5.04%	17% (V Low)	
★★	Daughter Milk (kg) Breed ave: -4.53kg,All breeds ave: 2.04kg	-5.6kg	22% (Low)	★
★	Daughter calving interval (days) Breed ave: -0.74days,All breeds ave: -0.59days	+1.47days	21% (Low)	★

Additional Information:

Linear composites	Value	Reliability
Muscle		
Skeletal		
Function		

Herd data quality index

N/A

Animal not scored.

Lot 92 BURRIS LULU

ID: IE272505820026

Breed: Charolais

Sex: Female

DOB: 12-Nov-2015

Owner: Breege Feerick - Burriscarra House Clogher Claremorris Co Mayo

Breeder:

Sire: Elgin Fergal
FFG

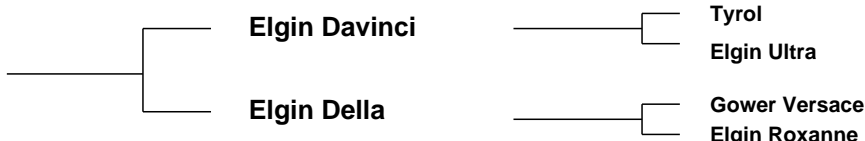

Dam: The Banner Eleanor
IE131493260280

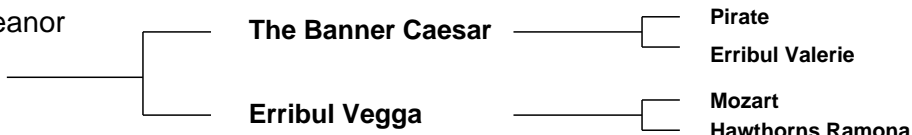

Star Rating (Within Charolais breed)	Economic Indexes	€uro value per progeny	Index Reliability	Star rating (across all beef breeds)
	Terminal Index	€113	28% (Low)	
★	Replacement Index Maternal Cow Traits : Maternal Progeny Traits :	€3 -€65 €68	23% (Low) 21% 28%	★
	Dairy Beef			

Star Rating (Within Charolais breed)	Key profit traits	Index Value	Trait Reliability	Star rating (across all beef breeds)
Expected progeny performance				
	Calving difficulty (% 3 & 4) Breed ave: 7.25%,All breeds ave: 4.49%	+8.8%	31% (Low)	
★★★★★	Docility (1-5 scale) Breed ave: 0.04,All breeds ave: 0.01	scale	(Low)	★★★★★
★★★	Carcass weight (kg) Breed ave: 31.75kg,All breeds ave: 14.99kg	+32.5kg	33% (Low)	★★★★★
★★★★	Carcass conformation (1-15 scale) Breed ave: 1.84,All breeds ave: 1.32	+1.9 scale	30% (Low)	★★★★★

Expected daughter breeding performance				
	Daughter calving diff (% 3 & 4) Breed ave: 5.31%,All breeds ave: 5.9%	+6.69%	10% (V Low)	
★★	Daughter Milk (kg) Breed ave: -4.53kg,All breeds ave: 2.04kg	-6.2kg	22% (Low)	★
★★	Daughter calving interval (days) Breed ave: -0.74days,All breeds ave: -0.59days	+1.01days	15% (V Low)	★★

Additional Information:

Linear composites	Value	Reliability
Muscle		
Skeletal		
Function		

Herd data quality index

N/A

Animal not scored.

Lot 93 BURRIS LADY

ID: IE272505870022

Breed: Charolais

Sex: Female

DOB: 20-Mar-2015

Owner: Breege Feerick - Burriscarra House Clogher Claremorris Co Mayo

Breeder:

Sire: Lisnagre Hansome
HZJ

Cloverfield Excelent

Domino

Cloverfield Una

Ballydownan Violet
(Et)

Jupiter

Ballydownan Simone (Et)

Dam: Western Ellie
IE181306160236

Dovea Gin Tonic

Soprano

Tisane

Western Bell Fire

Doonally New

Western Treasure Island

Star Rating (Within Charolais breed)	Economic Indexes	€uro value per progeny	Index Reliability	Star rating (across all beef breeds)
	Terminal Index	€136	32% (Low)	
★★★	Replacement Index Maternal Cow Traits : Maternal Progeny Traits :	€41 -€45 €87	24% (Low) 21% 32%	★★
	Dairy Beef			

Star Rating (Within Charolais breed)	Key profit traits	Index Value	Trait Reliability	Star rating (across all beef breeds)
Expected progeny performance				
	Calving difficulty (% 3 & 4) Breed ave: 7.25%,All breeds ave: 4.49%	+7.5%	35% (Low)	
★★★★★	Docility (1-5 scale) Breed ave: 0.04,All breeds ave: 0.01	scale	(Low)	★★★★★★
★★★★★	Carcass weight (kg) Breed ave: 31.75kg,All breeds ave: 14.99kg	+35kg	34% (Low)	★★★★★★
★★★★★★	Carcass conformation (1-15 scale) Breed ave: 1.84,All breeds ave: 1.32	+2.05 scale	33% (Low)	★★★★★★

Expected daughter breeding performance				
	Daughter calving diff (% 3 & 4) Breed ave: 5.31%,All breeds ave: 5.9%	+5.02%	17% (V Low)	
★★	Daughter Milk (kg) Breed ave: -4.53kg,All breeds ave: 2.04kg	-5.6kg	22% (Low)	★
★★	Daughter calving interval (days) Breed ave: -0.74days,All breeds ave: -0.59days	+0.92days	16% (V Low)	★★

Additional Information:

Linear composites	Value	Reliability
Muscle		
Skeletal		
Function		

Herd data quality index

N/A

Animal not scored.

Lot 94 CULDALEE KLOE

ID: IE321419050253

Breed: Limousin

Sex: Female

DOB: 26-Apr-2015

Owner: Gerard O'Hara - Culdalee Aclare Co Sligo

Breeder:

Sire: Sympa
SYP

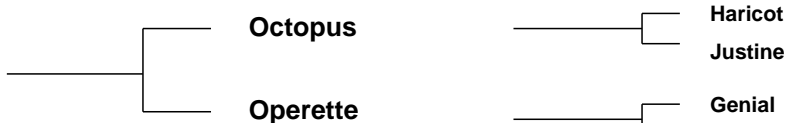

Dam: Coolagrain Christine
IE271026940355

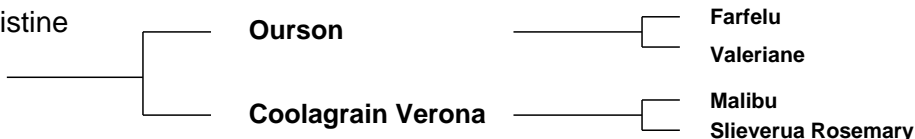

Star Rating (Within Limousin breed)	Economic Indexes	€uro value per progeny	Index Reliability	Star rating (across all beef breeds)
	Terminal Index	€122	34% (Low)	
★★★★	Replacement Index Maternal Cow Traits : Maternal Progeny Traits :	€94 €14 €80	33% (Low) 33% 34%	★★★★★
	Dairy Beef			

Star Rating (Within Limousin breed)	Key profit traits	Index Value	Trait Reliability	Star rating (across all beef breeds)
Expected progeny performance				
	Calving difficulty (% 3 & 4) Breed ave: 4.75%,All breeds ave: 4.49%	+5.6%	36% (Low)	
★★	Docility (1-5 scale) Breed ave: -0.07,All breeds ave: 0.01	scale	(Low)	★
★★★★★	Carcass weight (kg) Breed ave: 22.75kg,All breeds ave: 14.99kg	+24.5kg	38% (Low)	★★★★★
★★★★★	Carcass conformation (1-15 scale) Breed ave: 2.06,All breeds ave: 1.32	+2.17 scale	37% (Low)	★★★★★

Expected daughter breeding performance				
	Daughter calving diff (% 3 & 4) Breed ave: 5.09%,All breeds ave: 5.9%	+4.52%	30% (Low)	
★★★	Daughter Milk (kg) Breed ave: -1.22kg,All breeds ave: 2.04kg	-2kg	39% (Low)	★
★★★	Daughter calving interval (days) Breed ave: 0.93days,All breeds ave: -0.59days	+1.23days	27% (Low)	★

Additional Information:

Linear composites	Value	Reliability
Muscle		
Skeletal		
Function		

Herd data quality index

N/A

Animal not scored.

Lot 95 GROVE MOLLY

ID: IE321412730324

Breed: Angus

Sex: Female

DOB: 26-Nov-2015

Owner: Declan Haran - The Grove Cully Charlestown Co. Sligo

Breeder:

Sire: Westellen Diego M734
WZG

Bova Lord
Blackwood H175

Liss Dana E680

Sav Net Worth 4200
Belvin Lady Blossom64'04e

Gigginstown Rolls Royce E.
Liss Dina A400



Dam: Grove Katie
IE321412770286

Goulding Jumbo
King K436 Et

Grove Unique

Aynho Rossiter Eric B125
Mohill Bella

Drumdeevin Dancer
Grove Rachel

Star Rating (Within Angus breed)	Economic Indexes	€uro value per progeny	Index Reliability	Star rating (across all beef breeds)
	Terminal Index	€61	43% (Average)	
★★★★★	Replacement Index Maternal Cow Traits : Maternal Progeny Traits :	€103 €74 €28	39% (Low) 38% 43%	★★★★★
	Dairy Beef			

Star Rating (Within Angus breed)	Key profit traits	Index Value	Trait Reliability	Star rating (across all beef breeds)
Expected progeny performance				
	Calving difficulty (% 3 & 4) Breed ave: 2.15%,All breeds ave: 4.49%	+1.7%	49% (Average)	
★★★★★★	Docility (1-5 scale) Breed ave: 0,All breeds ave: 0.01	scale	(Average)	★★★★★
★★★★	Carcass weight (kg) Breed ave: 4.88kg,All breeds ave: 14.99kg	+5kg	42% (Average)	★
★★★★★★	Carcass conformation (1-15 scale) Breed ave: 0.64,All breeds ave: 1.32	+0.81 scale	41% (Average)	★

Expected daughter breeding performance				
	Daughter calving diff (% 3 & 4) Breed ave: 6.93%,All breeds ave: 5.9%	+6.38%	37% (Low)	
★★★★★★	Daughter Milk (kg) Breed ave: 4.89kg,All breeds ave: 2.04kg	+6.9kg	39% (Low)	★★★★★★
★★★★	Daughter calving interval (days) Breed ave: -4.8days,All breeds ave: -0.59days	-4.54days	35% (Low)	★★★★★★

Additional Information:

Linear composites	Value	Reliability
Muscle		
Skeletal		
Function		

Herd data quality index

N/A

Animal not scored.

Lot 96 CARRICKBANAGHER MINDY

ID: IE321143920090

Breed: Angus

Sex: Female

DOB: 04-Dec-2015

Owner: Patrick Hever - Carrickbanagher Drumfin Co Sligo

Breeder:

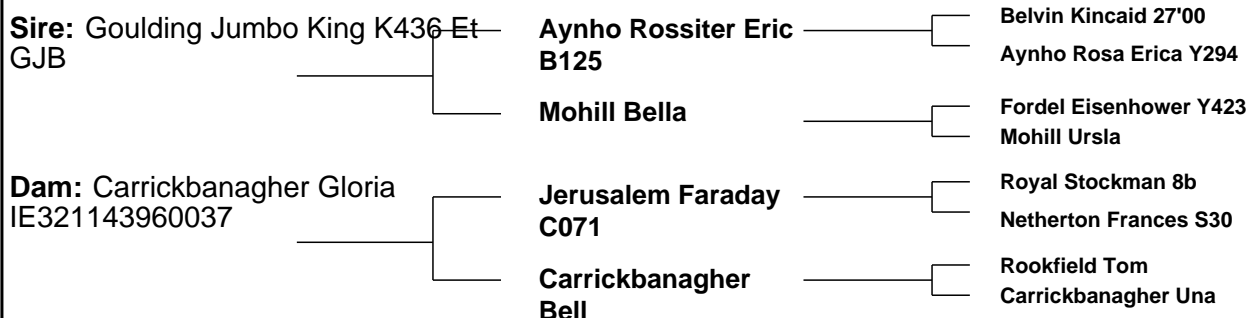

Star Rating (Within Angus breed)	Economic Indexes	€uro value per progeny	Index Reliability	Star rating (across all beef breeds)
	Terminal Index	€47	32% (Low)	
★★★	Replacement Index Maternal Cow Traits : Maternal Progeny Traits :	€83 €67 €16	30% (Low) 29% 32%	★★★★
	Dairy Beef			

Star Rating (Within Angus breed)	Key profit traits	Index Value	Trait Reliability	Star rating (across all beef breeds)
Expected progeny performance				
	Calving difficulty (% 3 & 4) Breed ave: 2.15%,All breeds ave: 4.49%	+2.5%	36% (Low)	
★	Docility (1-5 scale) Breed ave: 0,All breeds ave: 0.01	scale	(Low)	★★
★★★★★	Carcass weight (kg) Breed ave: 4.88kg,All breeds ave: 14.99kg	+9.5kg	33% (Low)	★★
★	Carcass conformation (1-15 scale) Breed ave: 0.64,All breeds ave: 1.32	+0.4 scale	33% (Low)	★

Expected daughter breeding performance				
	Daughter calving diff (% 3 & 4) Breed ave: 6.93%,All breeds ave: 5.9%	+5.73%	28% (Low)	
★	Daughter Milk (kg) Breed ave: 4.89kg,All breeds ave: 2.04kg	+1.9kg	33% (Low)	★★★
★★★★★	Daughter calving interval (days) Breed ave: -4.8days,All breeds ave: -0.59days	-5.5days	23% (Low)	★★★★★

Additional Information:

Linear composites	Value	Reliability
Muscle		
Skeletal		
Function		

Herd data quality index

N/A

Animal not scored.

Lot 97 CARRICKBANAGHER NORA

ID: IE321143930091

Breed: Angus

Sex: Female

DOB: 15-Feb-2016

Owner: Patrick Hever - Carrickbanagher Drumfin Co Sligo

Breeder:

Sire: Redwood Eiger
RWZ

Blackbanner X1 Of
Idvies

Castle Of Mey Elscot
Blackbird U18 Of Idvies

Redwood Clara

Bohey Jasper
Kilkelly Ulrika

Dam: Carrickbanagher Fiona
IE321143940035

Clooncolligan
Amazing

Foxwood Gerry
Clooncolligan Una

Carrickbanagher
Bell

Rookfield Tom
Carrickbanagher Una

Star Rating (Within Angus breed)	Economic Indexes	€uro value per progeny	Index Reliability	Star rating (across all beef breeds)
	Terminal Index	€45	31% (Low)	
★	Replacement Index Maternal Cow Traits : Maternal Progeny Traits :	€34 €23 €11	29% (Low) 28% 31%	★
	Dairy Beef			

Star Rating (Within Angus breed)	Key profit traits	Index Value	Trait Reliability	Star rating (across all beef breeds)
Expected progeny performance				
	Calving difficulty (% 3 & 4) Breed ave: 2.15%,All breeds ave: 4.49%	+3.5%	35% (Low)	
★★	Docility (1-5 scale) Breed ave: 0,All breeds ave: 0.01	scale	(Low)	★★
★★	Carcass weight (kg) Breed ave: 4.88kg,All breeds ave: 14.99kg	+3kg	34% (Low)	★
★★★	Carcass conformation (1-15 scale) Breed ave: 0.64,All breeds ave: 1.32	+0.6 scale	33% (Low)	★

Expected daughter breeding performance				
	Daughter calving diff (% 3 & 4) Breed ave: 6.93%,All breeds ave: 5.9%	+7.21%	23% (Low)	
★	Daughter Milk (kg) Breed ave: 4.89kg,All breeds ave: 2.04kg	+3.2kg	34% (Low)	★★★★
★★	Daughter calving interval (days) Breed ave: -4.8days,All breeds ave: -0.59days	-3.82days	23% (Low)	★★★★★

Additional Information:

Animal not scored.

Linear composites	Value	Reliability
Muscle		
Skeletal		
Function		

Herd data quality index

N/A

Lot 98 CARRICKBANAGHER NANCY

ID: IE321143940092

Breed: Angus

Sex: Female

DOB: 10-Mar-2016

Owner: Patrick Hever - Carrickbanagher Drumfin Co Sligo

Breeder:

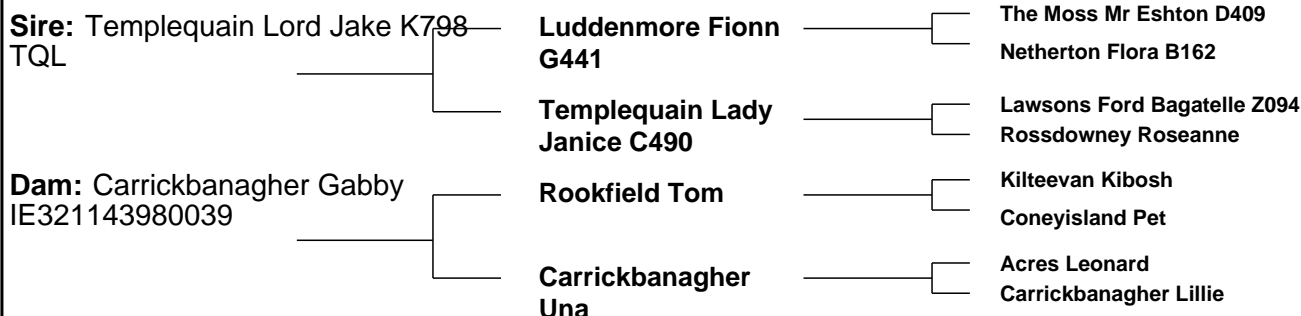

Star Rating (Within Angus breed)	Economic Indexes	€uro value per progeny	Index Reliability	Star rating (across all beef breeds)
	Terminal Index	€45	30% (Low)	
★★★	Replacement Index Maternal Cow Traits : Maternal Progeny Traits :	€89 €75 €14	27% (Low) 25% 31%	★★★★
	Dairy Beef			

Star Rating (Within Angus breed)	Key profit traits	Index Value	Trait Reliability	Star rating (across all beef breeds)
Expected progeny performance				
	Calving difficulty (% 3 & 4) Breed ave: 2.15%,All breeds ave: 4.49%	+2.4%	35% (Low)	
★★	Docility (1-5 scale) Breed ave: 0,All breeds ave: 0.01	scale	(Low)	★★
★★	Carcass weight (kg) Breed ave: 4.88kg,All breeds ave: 14.99kg	+2.5kg	33% (Low)	★
★★★★	Carcass conformation (1-15 scale) Breed ave: 0.64,All breeds ave: 1.32	+0.61 scale	32% (Low)	★

Expected daughter breeding performance				
	Daughter calving diff (% 3 & 4) Breed ave: 6.93%,All breeds ave: 5.9%	+5.99%	22% (Low)	
★★	Daughter Milk (kg) Breed ave: 4.89kg,All breeds ave: 2.04kg	+4.4kg	29% (Low)	★★★★
★★★★★	Daughter calving interval (days) Breed ave: -4.8days,All breeds ave: -0.59days	-5.55days	20% (Low)	★★★★★

Additional Information:

Linear composites	Value	Reliability
Muscle		
Skeletal		
Function		

Herd data quality index

N/A

Animal not scored.

Lot 99 COOLAGRAIN KATE

ID: IE271026970580

Breed: Limousin

Sex: Female

DOB: 04-May-2015

Owner: John Ruane - Glanduff Attymachugh Foxford Co Mayo

Breeder:

Sire: Cloughhead Umpire
UPI

Petunia

Malibu

Gatine

Gascogne

Espagnol

Bavette

Dam: Coolagrain Emer
IE271026930395

Coolagrain Anthony

Malibu

Slieverua Rosemary

Slieverua Treasure

Geant

Slieverua Kora



Star Rating (Within Limousin breed)	Economic Indexes	€uro value per progeny	Index Reliability	Star rating (across all beef breeds)
	Terminal Index	€137	47% (Average)	
★★★★★	Replacement Index Maternal Cow Traits : Maternal Progeny Traits :	€134 €38 €96	44% (Average) 43% 47%	★★★★★
	Dairy Beef			

Star Rating (Within Limousin breed)	Key profit traits	Index Value	Trait Reliability	Star rating (across all beef breeds)
Expected progeny performance				
	Calving difficulty (% 3 & 4) Breed ave: 4.75%,All breeds ave: 4.49%	+3%	49% (Average)	
★★★★★	Docility (1-5 scale) Breed ave: -0.07,All breeds ave: 0.01	0.01 scale	63% (High)	★★★
★★★★★	Carcass weight (kg) Breed ave: 22.75kg,All breeds ave: 14.99kg	+25kg	51% (Average)	★★★★★
★★★	Carcass conformation (1-15 scale) Breed ave: 2.06,All breeds ave: 1.32	+2.07 scale	47% (Average)	★★★★★

Expected daughter breeding performance				
	Daughter calving diff (% 3 & 4) Breed ave: 5.09%,All breeds ave: 5.9%	+3.85%	42% (Average)	
★★★★	Daughter Milk (kg) Breed ave: -1.22kg,All breeds ave: 2.04kg	-0.2kg	46% (Average)	★★
★★★★	Daughter calving interval (days) Breed ave: 0.93days,All breeds ave: -0.59days	-0.41days	38% (Low)	★★★

Additional Information:

Linear composites	Value	Reliability
Muscle	104	46%
Skeletal	104	44%
Function	87	23%

Herd data quality index

N/A

Animal scored. Linear scores and weaning weights in evaluations

This page is intentionally left blank